

AX100

Installation & User Guide

27-28 Shrivenham Hundred Business Park,
Watchfield, Swindon, Wiltshire SN6 8TZ
United Kingdom

Email: info@axxessid.com

Installation & User Guide

Microsoft® is a registered trademark of Microsoft Corporation.
Windows™ is a registered trademark of Microsoft Corporation.
AX100 version 3.4
Revision 101

Document Title: AX100 Installation & User Guide

This document contains proprietary information of Axxess Identification Ltd. Unauthorised reproduction of any portion of this manual without the written authorisation of Axxess Identification Ltd is prohibited. The information in this manual is for informational purposes only. It is subject to change without notice. Companies, names and data used in examples herein are fictitious unless otherwise noted. Axxess assumes no responsibility for incorrect information this manual may contain.

©2012 by Axxess Identification Ltd
27-28 Shrivenham Hundred Business Park, Watchfield, Swindon
SN6 8TZ United Kingdom

Telephone +44 (0)1793 784002
Fax +44 (0)1793 784005

Email info@axxessid.com
Web www.axxessid.com

Installation & User Guide

License Agreement

NOTICE TO USER: THIS SOFTWARE PACKAGE IS A CONTRACT. BY INSTALLING THE SOFTWARE YOU ACCEPT ALL THE TERMS AND CONDITIONS OF THIS AGREEMENT.

1. Use of the Software. You may install and use the software only for the purpose intended.
2. Copyright. You may not duplicate or copy the software or documentation, except that you may make one backup copy of the software. All copies must bear copyright notices contained in the original copy.
3. Limited Warranty. Axxess Identification warrants that the software will perform substantially in accordance with the printed documentation when correctly installed on a properly configured computer for which it is intended. Axxess Identification warrants the compact disc upon which this product is recorded to be free from defects in materials and workmanship under normal use for a period of five years from the date of purchase. During the warranty period Axxess Identification will replace compact discs, which prove to be defective.
4. Axxess Identification does not warrant and cannot warrant the performance or results you obtain by using the software or documentation. In no event will Axxess Identification be liable to you for any consequential, incidental or special damages. For further warranty information, please contact Axxess Identification.

Installation & User Guide

Contents

Introduction	1
AX Series Benefits and Features.....	3
Computer Requirements.....	3
AX100 System Hardware	4
Other Hardware Required.....	4
Reader	4
Power Supply	5
Lock	5
Cards or Key Fobs.....	5
REX Switch.....	5
Hardware Installation	5
Fail-Safe (eg. Magnet Lock)	6
Fail-Secure (eg Electric Strike).....	6
Controller Wiring Connections	7
Hardware Quick Test	7
Hardware Quick Test	8
Program Card Operation	8
AX100 Software	8
Operating Systems	9
Software Installation	9
Starting the AX100 Software	12
Language Selection.....	12
Password Reminder	12
Windows™ Classic or Graphic Style (XP) Screen	13
Backup & Restore	13
Standard Query Language (SQL)	14
Database Integrity Check	14
Communication between the AX100 Software and Controller	15
Plug & Play Devices	16
Controller Status & Control.....	17
High Security Mode (HSM)	17
Door Unlock Mode	17
Date and Time	17
On & Offline Operation	17
Transaction Screen.....	18
Save on Exit.....	18
Test Wizard.....	18
Cardholder	23
Main Settings	23
Card Number	23
Imprint Number.....	23
Employment.....	23
Department.....	23
Access Group	23
Card Type.....	24
Card Status.....	24
Pincode.....	24
Photo	24
Add Wizard	25
Replace Wizard	25
Diagnostic.....	26
Search	26
Card 0 Function	27
Print Current Card Details	27
Database Fields per Cardholder	27

Installation & User Guide

Main Settings Tab	28
Other Info Tab	28
Mode Settings Tab	29
Personal Info Tab	29
Vehicle Info Tab	30
Access Point Configuration	31
Access Identity	31
Access Point Name	31
Door Comments	31
Door Release Time	31
Start-up Mode Settings	32
Door Contact Settings	32
PIN Settings	33
Device Parameters	33
Device Group	33
Device Type	34
Hardware Version	34
Firmware Version	34
Batch Number	34
Serial Number in Batch	34
Database Stamp	34
Access Groups	34
System Settings	35
Site Info	35
Installer Info	36
Test Wizard	36
E-Mail Facilities	36
E-Mail Unknown Format to Axxess ID	36
DB Maintenance	36
Compact Database	36
Backup Settings	37
Database Restore	37
Export Cardholders	37
Import Cardholders	37
General Settings	37
Maximum PIN Number 1~6	37
Number of Lines in Screen	37
Transaction Screen Pause	37
Function Settings	37
COM Port Settings	38
Multiple/Single Card Format	38
Default Access Level	38
Default	38
Format & Statistics	39
Card Type Information	39
Facility Code	39
Card Matching	40
Security	40
Adding a New User	40
Adding a New Authorisation Group	41
Report	41
Log File	42
Quick View	42
Printing	43
Format Types	43
Destination	43
Utility	44

Installation & User Guide

Query Status	44
Clear DTU	44
Data Transfer Unit (DTU)	44
Connecting the DTU	45
DTU.....	46
Add a New Door using a DTU	46
Adding Card Formats using a DTU.....	47
DTU Step by Step	48
DTU Operation.....	49
DTU LED Indicators	49
Removing the AX100 Program	50

Installation & User Guide

Introduction

The AX100 User Guide is intended to provide the user and operator with enough guidance to get the AX100 software installed and operating in a basic configuration.

The Purpose of This Guide

This is the User Guide for the AX100. This Guide will show you how to:

- Set-up the system hardware
- Perform a typical installation of the AX100 software,
- Connect an AX100 controller with one reader attached to the PC running the software,
- Configure the PC and controller to start communicating,
- Add a cardholder,
- Test what you've set up.

The AX100 system is a stand-alone single reader controller, supplied with plug and play Windows software. It has been designed to provide comprehensive yet easy to use access control.

A unique feature within the software is the ability to program an unlimited amount of AX100 controllers using one software package and download the program data to the controller as required. Note: the PC communicates with a maximum of one controller at any time.

The AX100 is available as a complete kit with 1 proximity reader and 10 cards or can be purchased as a controller and software only, for use with a third party reader of your choice.

The AX100 controller supports a wide variety of reader technologies eg. proximity, Wiegand, magstripe (AXM series), hands-free etc.

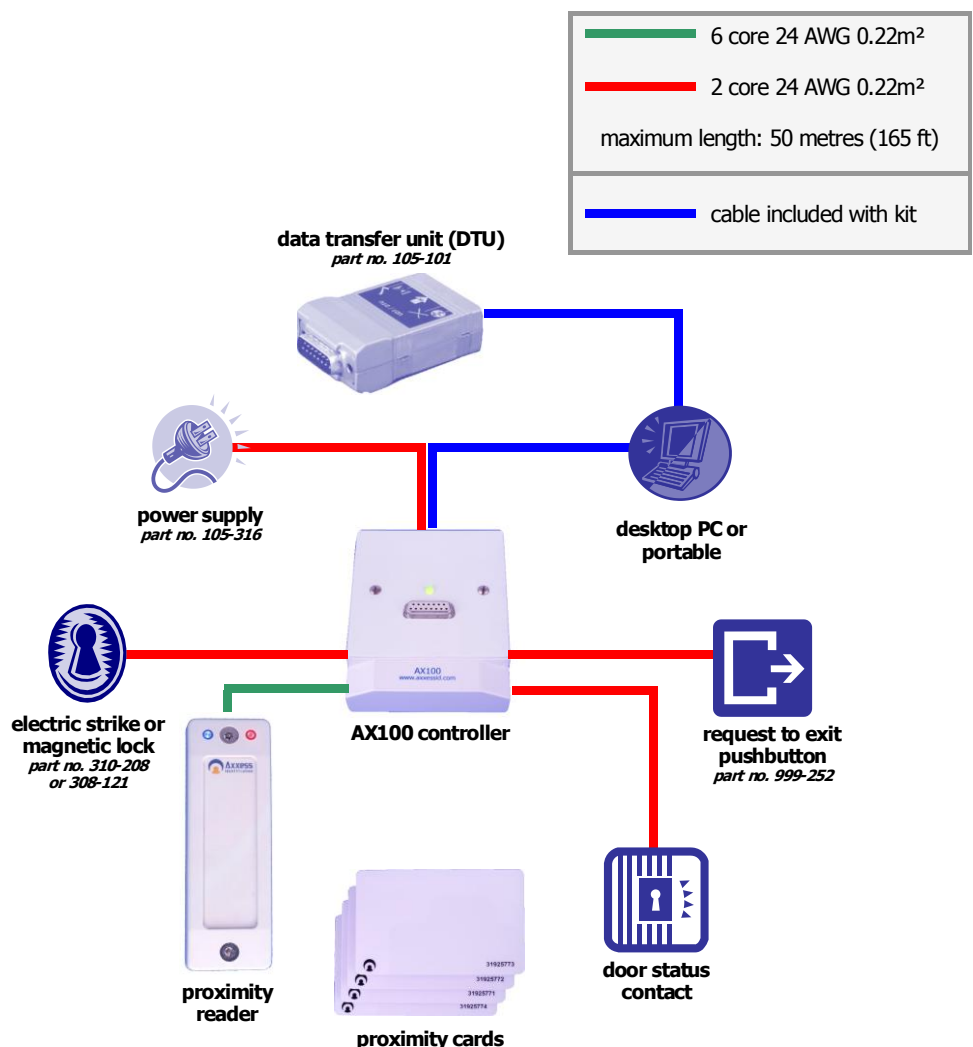

Installation & User Guide

The AX100 access control kit is a compact, standalone single door controller supplied with Windows™ Plug and Play software for up to 4,000 cards – ideal for all doors, gates and barriers – in offices, factories, warehouses, hospitals, membership clubs etc.

The PC software included is fully plug and play, which automatically detects the correct COM ports and controllers, together with built-in set-up and test card wizards.

Data on up to 4,000 cards can be stored in the controller, which should be installed on the inside of the door. The controller is supplied with a surface mountable electrical back-box with entry slots for standard trunking. The industry-standard size allows the unit to be flush mounted in a standard single-gang back-box.

One standard 12V power supply can be used to power the system and electric lock or strike. The heavy-duty on-board relay (5A) can switch electric strikes, magnet locks or interface with barrier and gate controllers.

The AX100 controller provides inputs for a request to exit button, and also for a door status contact to signal unauthorised entry (door forced), door left open and other enhanced features.

In the event of total power loss, all data will be retained for over 10 years and the door can be set to automatically lock or unlock on power-up.

The system is easy to install and with the program card supplied – initial set-up can be accomplished quickly, in minutes, without the need for a PC.

With the use of a PC, cards can be set to open the door for the standard time (1 – 255 seconds) or extended time. They can also be authorised to use the latch function, which permanently unlocks/locks the door by using that card twice consecutively.

The controller also provides a high security mode, which disables the lower access group of cards whilst still providing access for those in the higher access group.

The graphical interface is easy to use, even for those not familiar with the Windows™ interface. Lost or stolen cards can be quickly cancelled and/or replaced using the Card Replacement Wizard, thus avoiding the need to re-enter all the cardholder data, and also to keep track of previously issued cards. The PC software can hold over 60 database fields per cardholder including photograph, company details, department, personnel data and vehicle details, with search and quick search facilities.

Although communication is to a single AX100 controller at a time, the software can store data for thousands of controllers. Upon connection of the software to the controller, the unit is recognised via its unique number and the correct controller data is automatically selected.

If permanent connection of the PC is not possible, or the use of a laptop is impractical, the optional Data Transfer Unit (DTU) can be used. This still allows the use of the powerful software features offline, as all the data is downloaded to the DTU. Simply plugging the DTU into the controller downloads the correct data to the controller, using the unique built-in address.

Installation & User Guide

AX Series Benefits and Features

The AX series provides a new generation of access control systems designed from the start, with installer and end-user in mind. The term plug and play (PnP) is often used and abused, although not many access control systems even claim to use PnP, the time required to set jumpers, set up card formats, facility codes, the com port etc. take a long time even if you get it right first time. This increases the installation time (and cost) and often results in a number of needless telephone support calls. The operator of the software is then faced with the task of fine tuning the system and identifying which features to use – a task not always that straightforward.

The AX series has been designed to avoid all these issues and minimise support and even the need to refer to manuals. Each controller has a unique serial number and is automatically identified by the software which adjusts the settings accordingly - without any user-configuration. Serial ports on the PC are automatically scanned and set up with optimum settings and the network version (AX200) scans the local area network for any AX devices and handles the often complicated addressing of TCP/IP.

The hardware (controllers, readers etc) design is clearly a new generation, extremely small and compact, it fits in low cost standard electrical back-boxes. The system structure is modular, which means you only pay for what you need and with many more time and cost saving features on installation and maintenance, including optimum protection for electrical spikes and incorrect wiring.

The reader automatically recognises the AX family of controllers and switches from the standard Wiegand interface to a full two-way bus, allowing the use of non screened cable which is a quarter of the cost of screened cable and many more features eg sounder control and automatic identity of the technology type.

This document describes many of the hidden automated features of the AX series software -you would only normally realise their existence if you have experienced some of the issues with other systems. If you have, then we are sure, you will realise the amount of time and frustration you will save by using the AX series of plug and play access control systems.

Computer Requirements

Axxess Identification supports only the following minimum system configuration for the AX100.

Minimum Software and Hardware Requirements

- CPU: Intel Pentium PII or higher (400Mhz)
- RAM: Memory 128MB Minimum
- CD-Drive: 16x or faster
- Hard Drive: 500MB hard-disk space
- Operating System: Windows 98SE, 2000, NT, ME, Server 2003, Windows 7
- Display – Classic Mode: 800 x 600 or higher
Graphics Mode XP: 1024 x 768 65,535 colours
- Printer: Supports all Windows compatible printers

NOTE: The faster the PC, the better the application will respond.

PC's not meeting the above PC specification are excluded from technical support and the software will not install.

The AX100 has been extensively tested on Windows 95, 98SE, 2000, NT, ME, XP, Server 2003 and Windows 7 in combination with other software packages eg. Microsoft Office 2000. No responsibility can be accepted for conflicting software running on the same PC.

Installation & User Guide

AX100 System Hardware

The AX100 consists of three major components:

- PC with the AX100 software installed and running
- AX100 controller
- The optional Data Transfer Unit (DTU) to enable transfer of data from the software to an AX100 controller without a direct PC connection.

Other Hardware Required

- 1 x Reader
- 1 x Power Supply
- 1 x Lock
- 1 x Cards
- 1 x REX Switch

Reader

The reader decodes the data from the card and passes this data onto the AX100 controller which then determines whether the door is to open or remain closed.

Readers supported are proximity, Wiegand and magstripe (AXM only) with or without pincode. It is possible to use a pincode only reader as long as the keypad supports Wiegand Dorado output.

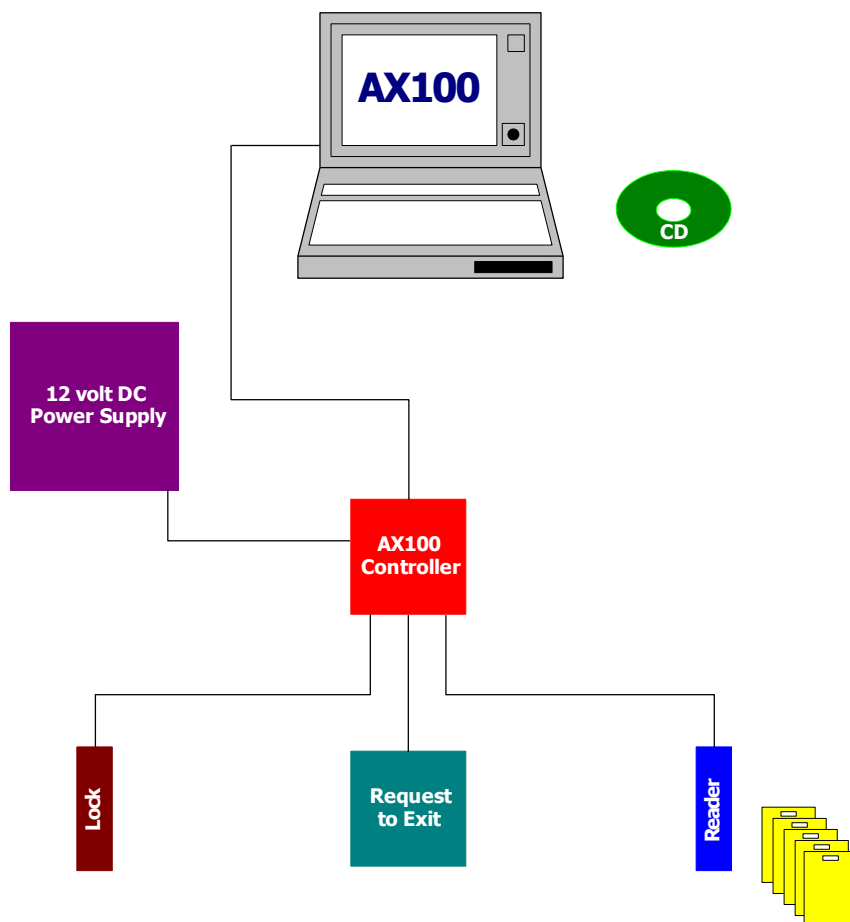

Installation & User Guide

Power Supply

The AX100 controller requires a 12 volt DC power supply. A single power supply can be used for the lock, reader and controller. Ensure that the power supply is capable of supporting all the units simultaneously. Standard power supplies are normally rated at 800mA to 1.2A. These are sufficient to drive a typical magnet lock at 500mA, the controller 55mA and an AX Proximity reader 65mA.

Lock

Fail-safe and fail-secure electric locks can be used. Ensure a diode is fitted at the lock to eliminate any electrical spikes.

Cards or Key Fobs

A variety of cards are supported:

Magstripe	Axxess ID format
Proximity	AX key fobs, AX proximity cards suitable for photo ID

The AX100 controller supports up to 4,000 cardholders, 2,000 if used in conjunction with a pincode. The PC software supports up to a maximum of 65,535 cardholders.

REX Switch

The request to exit switch is fitted on the inside and allows exit for the preset time as defined in the AX100 controller.

The REX switch should be normally open and closing the contact when activated. The default setting is 5 seconds.

Hardware Installation

1. Install the AX100 controller on the secure side. The controller is supplied with a standard single gang surface mount electrical back box. The bottom sides can be removed for use with standard plastic trunking (16 x 25mm). Alternatively the AX100 can be fitted into flush mount back boxes with a minimum depth of 25mm.
2. Install the reader at the recommended height (see manufacturers technical data). Extend the cable length if required, the maximum cable length is 50 metres. Cores not used should be individually isolated to avoid a short circuit with any of the components or other wires.
3. Install a REX switch on the secure side at a convenient height and location. A standard two core cable is connected to the normally open and common contact on the REX switch and to A and B on the AX100 controller. If the door unlocks only after the REX is released again, the contact is wired to normally closed and not to normally open. If wired correctly the door should open immediately when the REX is pressed.
4. Install the power supply in accordance with current electrical regulations. Connect a two core cable between the power supply 12 volt DC output and power in 12 volt of the AX100 controller. It is recommended that a battery backup is used with the power supply in case of mains failure.
5. Install the electric lock – a two core cable is required from the lock to the lock relay connection of the AX100 controller. The relay acts as a switch between the power supply and the lock depending on the type of lock either NC – normally closed or NO – normally open is used.

Installation & User Guide

Fail-Safe (eg. Magnet Lock)

Power Supply	AX100 Controller	Magnet Lock
Ground		Lock -
+12VDC	Common	
	Normally Closed	Lock +

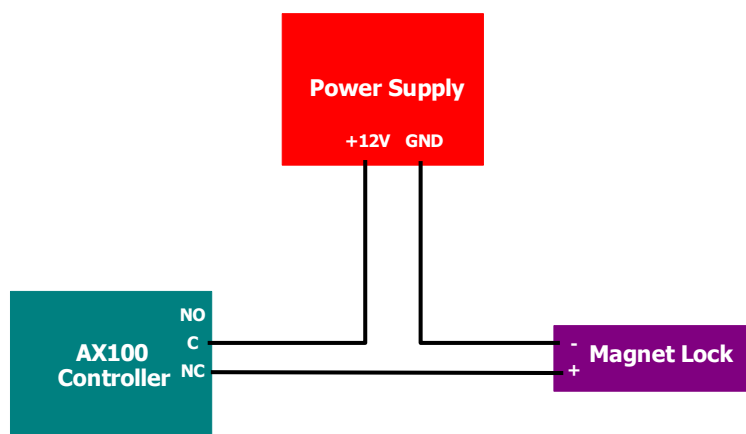

Note: A breakglass may be required to comply with fire regulations.

Fail-Secure (eg Electric Strike)

Power Supply	AX100 Controller	Electric Strike
Ground		Lock -
+12VDC	Common	
	Normally Open	Lock +

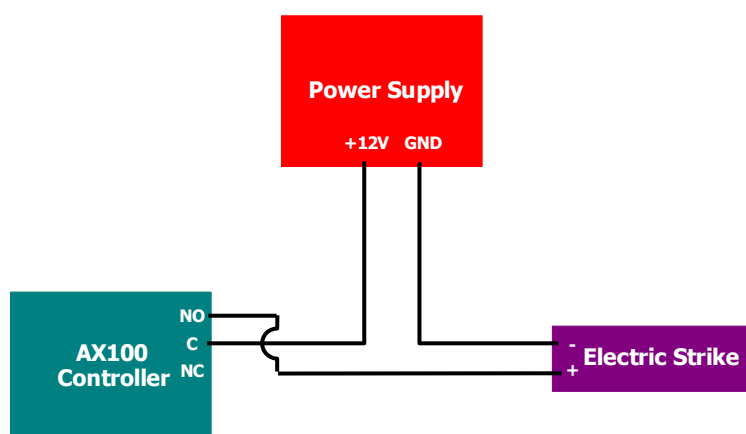

Note: A breakglass may be required to comply with fire regulations.

Installation & User Guide

Controller Wiring Connections

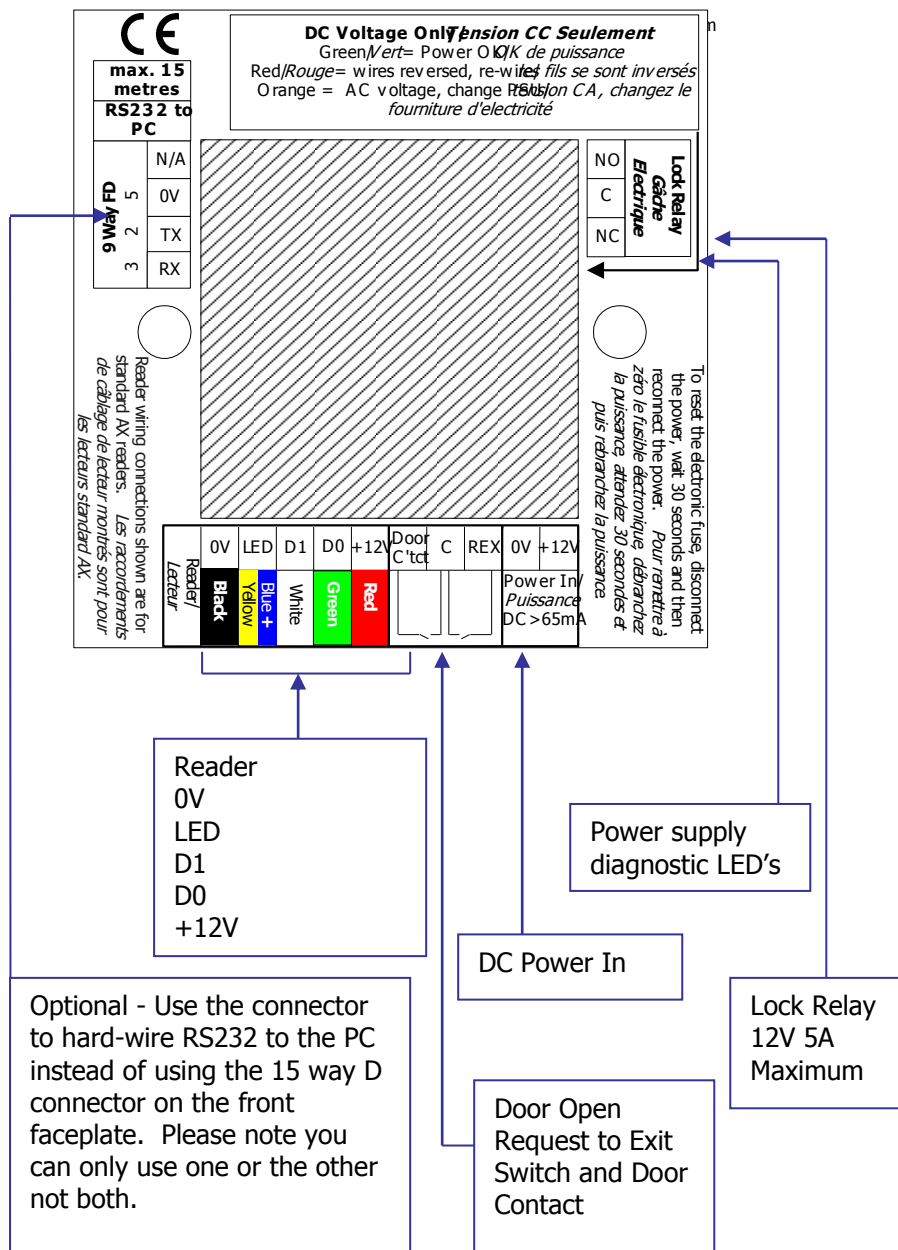

Installation & User Guide

Hardware Quick Test

Prior to proceeding with the following Hardware Quick Test ensure the communication cable from the AX100 controller to the PC is not connected.

The program card allows the system to be setup without the need for a PC. Cards can be deleted by clearing the controller. Individual deletion of cards can be done with the PC software.

Program Card Operation

Power up the controller with the reader connected.

1. LED on the reader flashes green ON/OFF
2. Present the program card to the reader
3. LED's on the reader alternate (Red/Green/Blue)
4. Present user card(s) to validate
5. Present the program card to quit or wait for time out.

To clear the memory: Present the program card 3 times.

PC Programming disables the program card.

The door will be unlocked if there are no cards programmed.

Once an AX100 controller has been connected to the PC, the program card is disabled. To return to the factory default setting after the controller has been connected to the PC software, go to the Utility Screen in the software and select **Clear Controller**, then disconnect the communication before exiting the utility screen.

A X 1 0 0 S o f t w a r e

The AX100 software is where all the programming data and cardholder information is entered.

It consists of the following:

- Cardholder
- Access Point
- System Settings
- Format & Statistics
- Security
- Reports
- Utilities

After the initial programming, the AX100 controller can be disconnected from the PC and the controller will perform all access control functions autonomously. The controller can open and close doors without computer intervention.

The PC is where all the system configuration and data management is stored. The optional data transfer unit (DTU) enables the data that has been entered at the PC to be downloaded to the controller without the need of a physical PC connection.

The AX100 system supports a wide variety of card technologies, including proximity, magnetic stripe (AX Series), Wiegand and Wiegand compatible card types.

Installation & User Guide

Operating Systems

The AX series supports a wide range of operating systems and can run on Windows 95 (B), 98SE, NT Workstation, NT Server, 2000 Professional and Advanced, ME, XP, Server 2003 and Windows 7 without the need for different CD's or drivers. A number of checks are implemented within the software to ensure that the correct files for the operating system are present. The installation process automatically detects the operating system and installs the correct files and drivers.

Software Installation

Put the AX100 CD in your CD drive and close the door, if the CD doesn't run automatically, click on the **Start** button and select **Run**. Type in **x:\setup.exe** on the command line (replace **x** with the letter of your CD-ROM drive).

Click **Next >** to continue with the AX100 Setup Wizard.

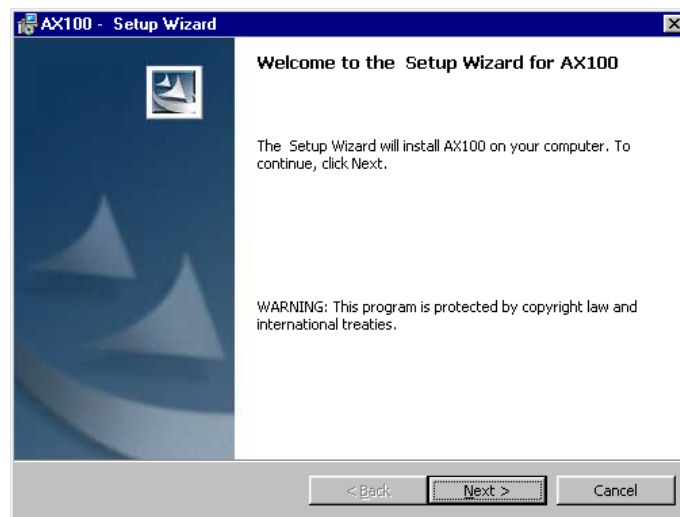

Please read the License Agreement, to accept the terms select **I accept...** then click on **Next >**.

Installation & User Guide

The default directory where program files are installed is **c:\Program Files\AX100**. If required, click on **Change** to choose a different folder. Click on **Next >** to accept the default, or when you've entered a different destination folder.

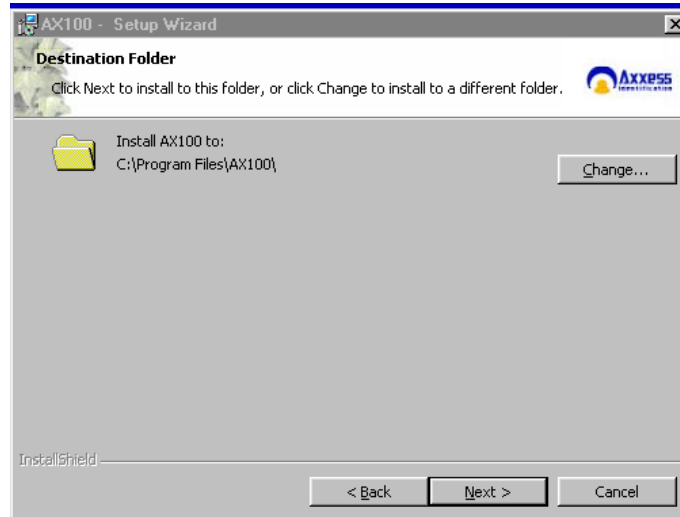

The AX100 program files will now be installed.

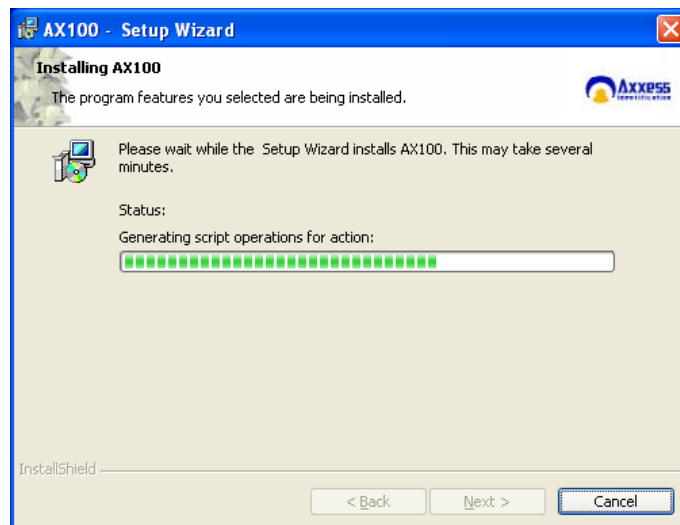

Installation & User Guide

The AX100 installation is now complete. Select **Finish** to exit the setup wizard.

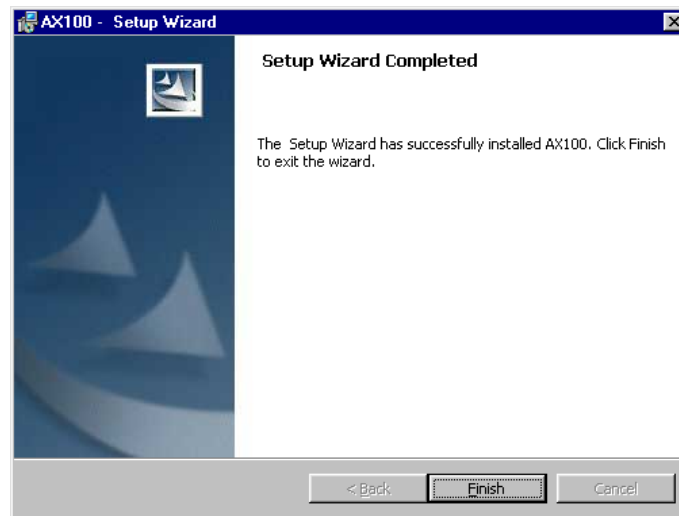

Some operating systems also require Microsoft Data Access Components to support SQL. This is automatically installed if required. Please follow the on-screen instructions.

Installation & User Guide

Starting the AX100 Software

Now connect your AX100 controller to the PC using the communication cable supplied. Plug the 15 way D connector into the AX100 and the 9 way or 25 way D connector into the COM port of the PC – where the AX100 software has been installed. The serial port is automatically detected by default (COM1 – 4) and setup correctly.

Go to **Start, Programs, AX100**, left click **AX100 Access Control System** and it will launch the AX100 software, alternatively double click the AX100 logo from the Windows desktop.

The AX100's default user name is **1** and the default password is **1**. The user names and passwords are not case sensitive. Enter the default user name and password and select **OK**.

Language Selection

Installation and operation of the software can be selected in different languages. Changing the language can be done from the login screen as well as within the program on the main screen, without the need to restart the software or the computer.

Password Reminder

A password reminder box displaying the factory default reminds the user to change the default password. This reminder box disappears automatically when the default password has been changed.

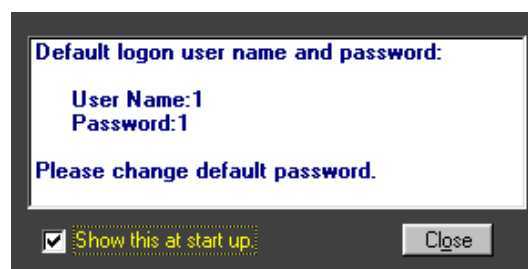

Installation & User Guide

Windows™ Classic or Graphic Style (XP) Screen

Users can select the type of interface on the main login screen. Windows™ Classic is most suitable for older PC and laptops with only 64MB of RAM and 800 x 600 video resolution. Graphic Style (XP) has been optimised for the Windows™ XP operating system. The graphical user interface makes it easy to use and operate. The specification of the PC is automatically checked and will only allow installation or selection of the user interface if sufficient resources are available.

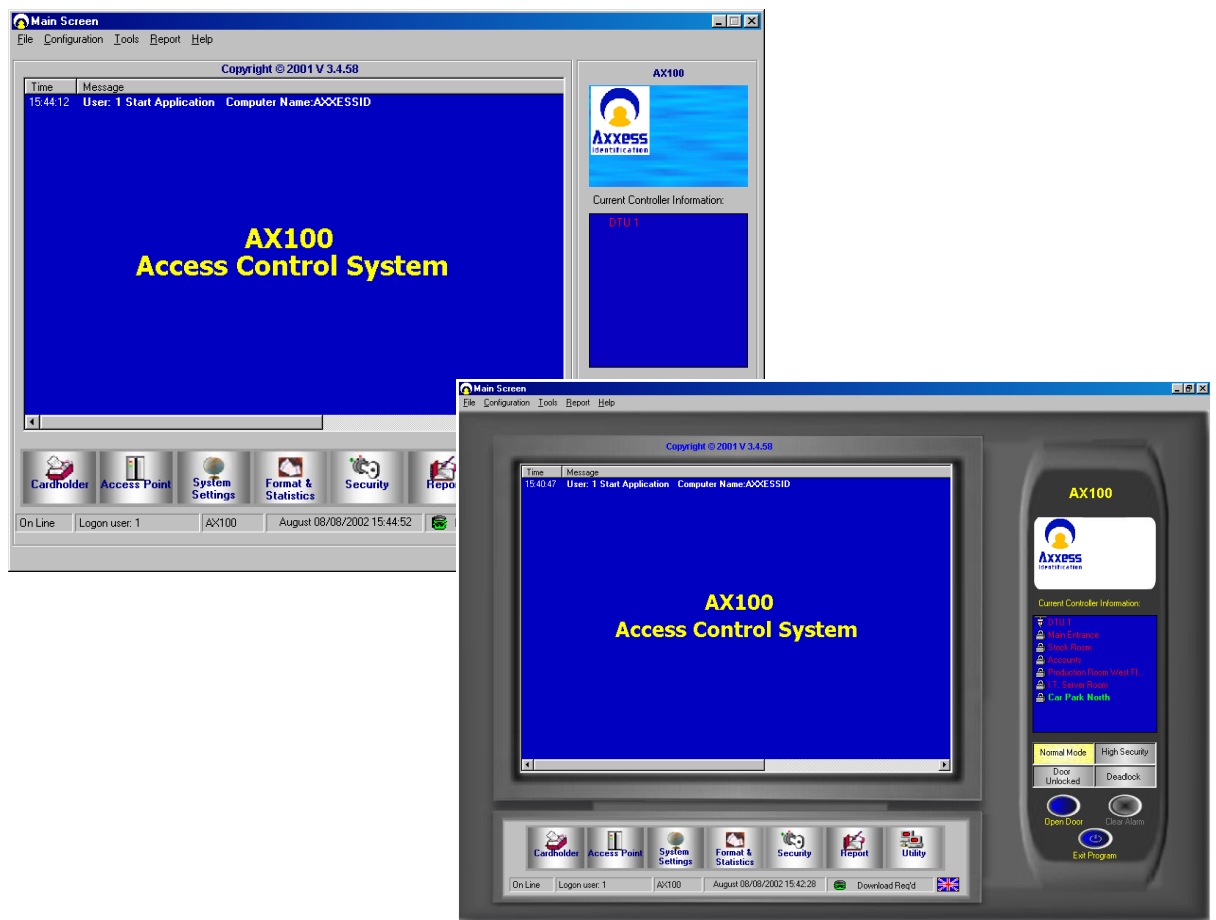

Backup & Restore

The AX software has a built-in backup utility. Backups can be done automatically at preset times and days, or manually with network backup support. Backups from older software versions are automatically converted avoiding the need for multiple steps to restore the software.

A backup can be restored in one single step. Automatic backups are numbered using the date and time the backup took place. If you wish to delete older backups, highlight the appropriate file by clicking on it and press delete, confirmation of this action is requested. It is useful to create a complete system backup as soon as all the system settings have been entered. Create a backup as normal, go to restore, highlight the newly created file and right click with the mouse and select rename – rename the file eg *mastersettings*. This backup will allow you to restore the system back to its original programmed settings, if required.

Installation & User Guide

When exiting the software, if any data has changed, a backup reminder is displayed and a backup can be performed. There is no need to close the program or cardholder screen for the automatic backup to execute. Partial backups can also be selected for database or history files only.

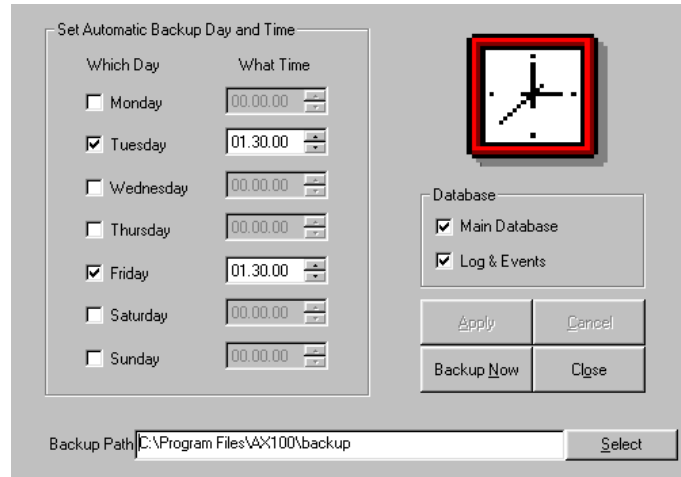

Which Day	What Time
<input type="checkbox"/> Monday	00.00.00
<input checked="" type="checkbox"/> Tuesday	01.30.00
<input type="checkbox"/> Wednesday	00.00.00
<input type="checkbox"/> Thursday	00.00.00
<input checked="" type="checkbox"/> Friday	01.30.00
<input type="checkbox"/> Saturday	00.00.00
<input type="checkbox"/> Sunday	00.00.00

Database

☒ Main Database

☒ Log & Events

Apply Cancel

Backup Now Close

Backup Path: C:\Program Files\AX100\backup Select

Standard Query Language (SQL)

The database structure is based on Microsoft SQL. This ensures stability and a high data throughput with easy interfacing to other applications. The database handles up to 65,525 cardholder records with over 60 fields per cardholder. Card numbering is up to 10 digits allowing support for a wide variety of formats eg existing cards or multi-purpose cards (vending machines etc.)

Database Integrity Check

A mains failure or system crash with an open database normally requires running a separate application to repair the data. All data in the AX100 database is automatically checked on start up and repaired if necessary.

Installation & User Guide

Communication between the AX100 Software and Controller

A benefit of the AX100 software is its plug and play ability to detect new devices when they are installed. The New Device Wizard will automatically detect the controller and its unique device ID. Follow the on-screen prompt by selecting **Add**.

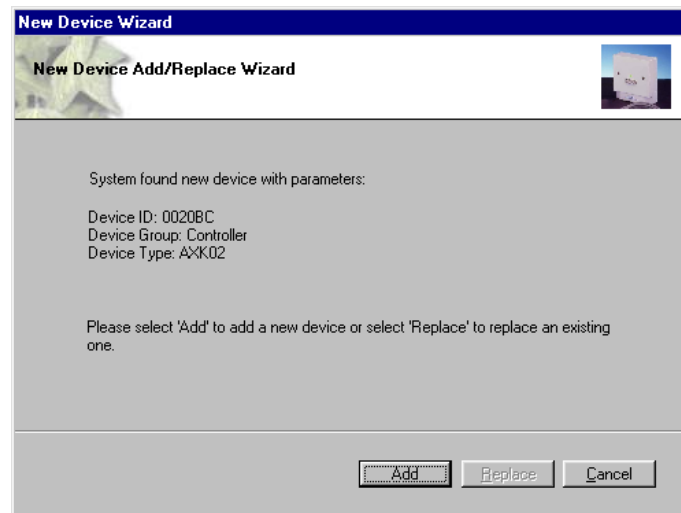

The following screen will ask whether you are using PIN codes only, a card reader and a PIN code or a card reader only. Please select the appropriate radio button for your installation, followed by **Next**.

Installation & User Guide

Provide a name for the access point ie the location and select **OK**.

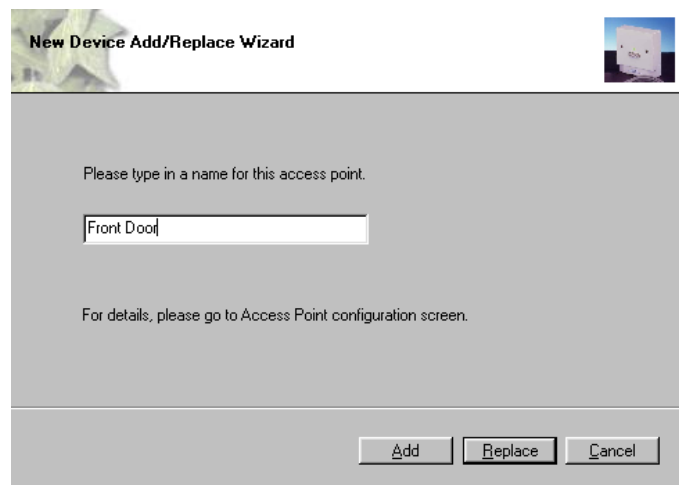

New Device Add/Replace Wizard

Please type in a name for this access point.

Front Door

For details, please go to Access Point configuration screen.

Add Replace Cancel

Plug & Play Devices

The PC communication port is automatically setup and new devices connected will be automatically detected and can be added (or replaced) using the new device wizard, which allows setting up a new controller in seconds. When enabled under system settings, Plug & Play is active at all times and does not require a restart of the application or computer. This allows addition of new controllers on the fly. AX readers are also entirely Plug & Play being automatically identified with the relevant information displayed under access points. COM ports 1 to 16 and TCP/IP (TCP/IP AX200 only) addresses can also be set up manually if required. Error correction, speed, bit length, parity etc are all automatically set up for the optimum performance of the system. Once the controllers are in the system, the new device wizard also allows auto-replace. This feature allows replacement of controller data with the press of a single button.

All the Plug & Play devices have a unique identity number so no jumpers or switches have to be set on either controllers or readers.

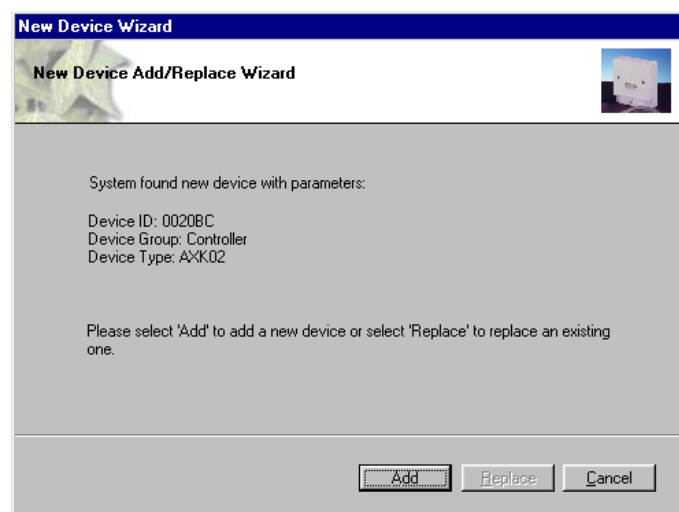

New Device Wizard

New Device Add/Replace Wizard

System found new device with parameters:

Device ID: 0020BC
Device Group: Controller
Device Type: AXK02

Please select 'Add' to add a new device or select 'Replace' to replace an existing one.

Add Replace Cancel

Installation & User Guide

Controller Status & Control

Devices connected are highlighted and display the door status in real-time on the main screen. Doors can be controlled directly from the main screen. Commands can only be given to controllers online and functionality is greyed out if the controller is not available online to avoid any uncertainty.

Door open	Opens the door for a set time e.g. 5 seconds
Normal mode	Standard mode
Door unlocked	Door permanently unlocked
High security mode	Only cardholders with high security mode valid will have access
Deadlock	Locks door for all cardholders, request to exit is still active. <i>Please exercise care when using the feature.</i>
Clear alarm	Door reset, door forced, door held open alarm

High Security Mode (HSM)

This feature allows individual doors to be enabled where standard cards no longer have access. Only cardholders with the high security mode set (HSM) have access whilst this feature is enabled. The HSM feature can be switched on by using a card which has the “set high security” enabled, four times consecutively at the reader. To change back to the normal mode use a card with the HSM feature four times consecutively.

Door Unlock Mode

This feature can be activated from the PC or cards with the “set unlock” feature enabled. Using a card with this feature twice consecutively at the reader will permanently unlock the door. To return to the normal mode, use the card again twice consecutively. Typical applications include reception doors during normal office hours or for goods inward deliveries.

Date and Time

The date and time formats are obtained by default from the operating system and therefore no user intervention is required. All Windows™ time and date formats are supported eg European, American etc.

On & Offline Operation

The AX software enables the use of on and offline controllers from within the same software simultaneously. The AX100 controller can also be updated using a portable data transfer unit (DTU). This allows the use of remote doors or doors not requiring online information to be used at the same time as doors with real-time online information. This reduces costs substantially with full control from a single software package.

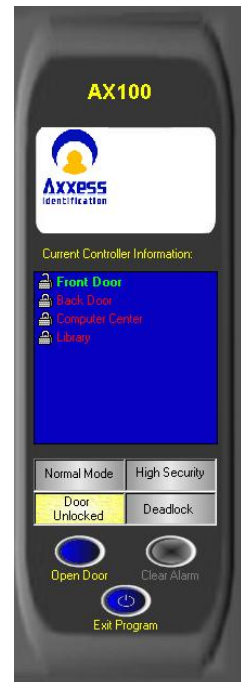

Installation & User Guide

Transaction Screen

All system transactions are displayed on the main screen with time and date stamp. A detailed description is given for each transaction eg. No access, invalid PINcode.

For diagnostic and security purposes, the transaction screen can be cleared, by double clicking within the window. The transaction pause button will temporarily freeze the screen without losing any data. Transactions will continue to be registered in the log file. The date and time column can be shortened or extended by clicking on the column header. If a large number of transactions are logged, the date field can be hidden to extend the length of the field. All system transactions are colour-coded, valid entries are displayed in green, access denied transactions etc in red and system messages in yellow.

The number of transactions kept in memory for quick overview on the main screen can be set under "System Settings". The larger the number, the more memory will be required. Transactions are always stored and can be viewed or printed under "Reports".

Time	Message
11:59:58 AM	User: 1 Start Application Computer Name:AXXESSID
12:10:55 PM	Invalid card. Access denied. Unknown 290 Car Park North
12:10:55 PM	Reader is present. Car Park North
12:12:18 PM	Invalid card. Access denied. Unknown 289 Car Park North
12:13:11 PM	Invalid card. Access denied. Unknown 4699 Car Park North
12:17:16 PM	Start automatic download.... Car Park North
12:17:19 PM	Automatic download finished. Car Park North
12:17:26 PM	Access granted. Priscilla Tims 290 Car Park North
12:17:42 PM	Access granted. William Rees 289 Car Park North
12:17:52 PM	Access granted. Clare Renald 291 Car Park North
12:18:01 PM	Access granted. Peter Simons 4699 Car Park North
12:18:08 PM	Invalid card. Access denied. Unknown 124 Car Park North

Save on Exit

Preferences selected are automatically saved. Under General Settings, a factory default button restores all the important system settings. If any system or card changes have been made, the system will ask whether you wish to backup the data when exiting the program.

Test Wizard

The test wizard can be selected from the Tools drop-down list on the top menu bar.

The test wizard will guide you through automatic setup of the card formats and a complete hardware and software test.

Installation & User Guide

On the Test Wizard screen type in the card number of one of the cards which you would like to test and select **Next**.

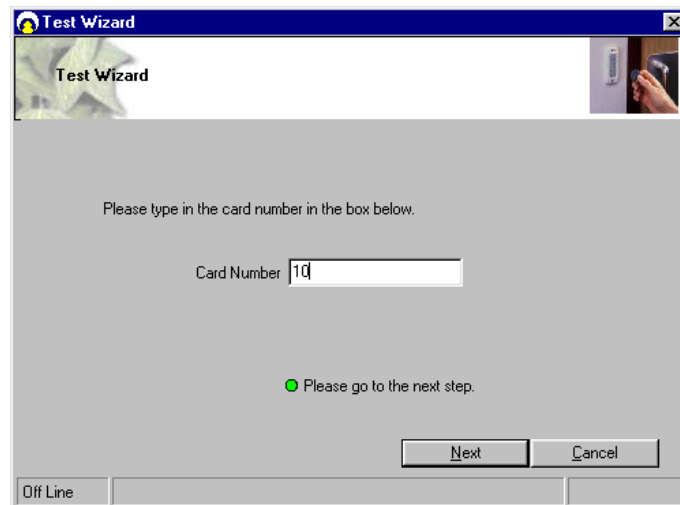

Ensure your AX100 controller is still connected to the PC – the Test Wizard will now check and communicate with the controller. If the controller is communicating correctly a green acceptance tick is displayed.

The Test Wizard now requests that a card is swiped or presented to the reader.

Installation & User Guide

The Test Wizard will now check and verify the card format, facility code and card number. Select **Next** to continue.

The Test Wizard will now configure the card format, cardholder, access point and download the data to the controller. Select **Next** to continue.

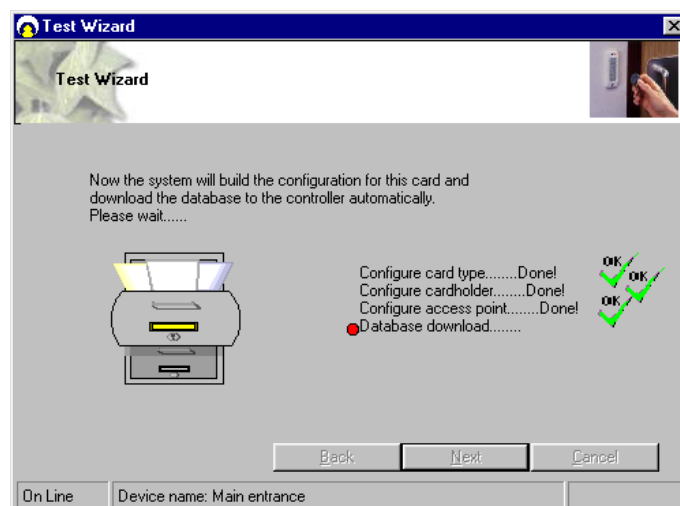

Installation & User Guide

Now the Test Wizard will complete a number of hardware tests – please follow the on-screen prompts.

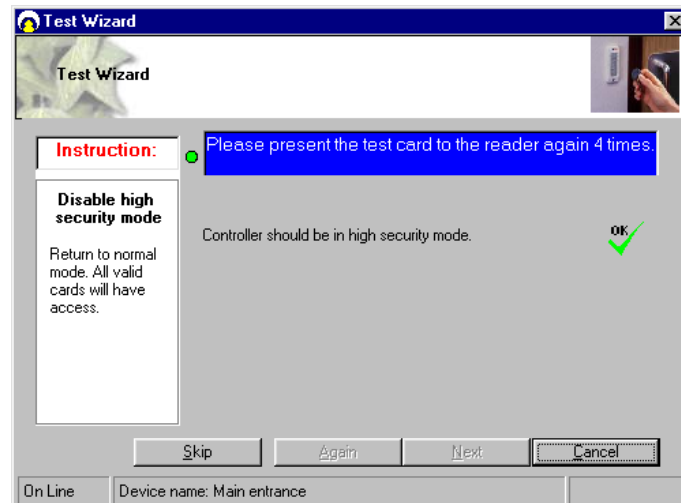

- Unlock Door – presenting your card to the reader once will unlock the door, the controller LED should stay on green for 5 seconds
- High Security Mode – presenting your card to the reader 4 times will test the high security mode, the controller LED will flash 4 times red every 5 seconds
- Normal Mode – presenting your card to the reader again 4 times will put the system back to normal mode, the controller LED flashes green every 5 seconds
- Door Latched Open – presenting your card to the reader twice will latch the door open, the controller LED will flash green twice every 5 seconds
- Door Locked – presenting your card to the reader twice again will lock the door, the controller LED flashes green every 5 seconds.

Select **Next** to continue.

Installation & User Guide

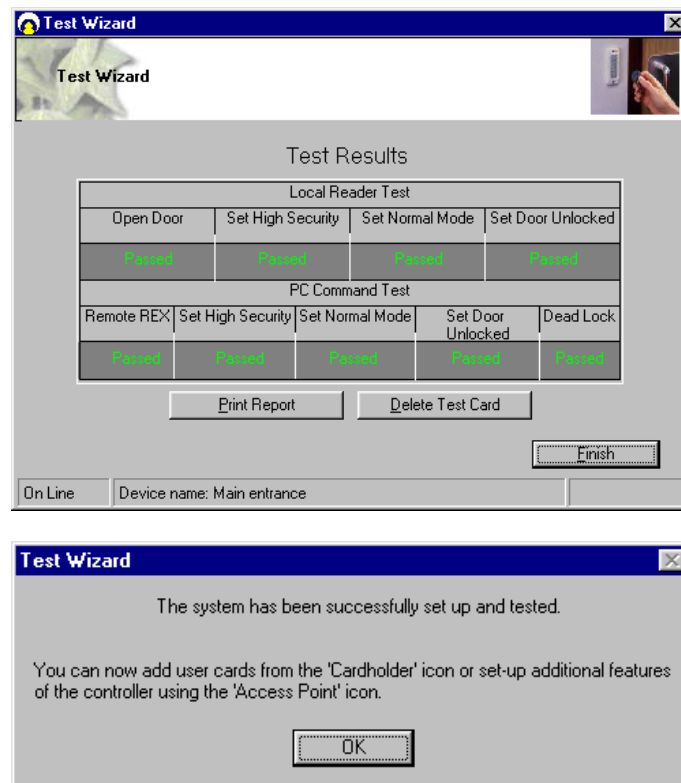

Once completed, additional cardholders can be added by selecting the cardholder icon or through the cardholder configuration screen. Optional features can be set through the access point configuration.

Installation & User Guide

Cardholder

Cardholder configuration consists of five elements

- Main Settings
- Other Info
- Mode Settings
- Personal Info
- Vehicle Info

Adding new cardholders can be done from the main settings screen. The other tabs are for extra features and additional database fields.

Main Settings

Card Number	First Name	Middle Name	Surname	Card Status
129431	Philip		Phil	Active
163971	Paul	Anne	Philpot	Active
316794	Fiona	Rachael	Lee	Active
316894	Lucinda		Jones	Active
346372	Jessica	Ruth	Palmer	Active
643972	Amanda	Jane	Dunn	Active

Card Number

Unique card number – maximum 10 digit number. This number excludes the facility and site code number which is defined in card type.

If you change the card number to 0 (= no card), data can be left on the database in case the person requires a card again or, if all the data is entered first and cards are issued at a later stage. This feature is specifically useful for frequent visitors and contractors.

Imprint Number

If the number on the card is not the 'true' number in the card, then this printed number can be entered here. Alternatively this field can be used for other data eg membership numbers etc.

Employment

To indicate the type of cardholder, fields can be selected from the drop-down box or entered manually. When entered manually it will ask for confirmation when you save the record and can be selected the next time from the drop-down box.

Department

Select a department from the pop-up window, departments can be added or deleted as required.

Access Group

An access group is a collection of doors. When a group is selected, the cardholder will have access to the doors assigned in the access group. Two groups are fixed and cannot be deleted – All and

Installation & User Guide

None. The group All automatically includes all the doors including those added by the device wizard. If the group None is selected, the cardholder will not have access to any of the doors.

Card Type

The card type is by default greyed out. If under System Settings, General Settings the Multiple Card Format is enabled, then this field can be used if you require cards from other system to work as well.

A card type is the name given to the card format and facility code combined. It is recommended that you use the card format wizard if you wish to add new card types.

Card Status

This field overrides all settings, if the card is set to: Destroyed, Inactive, Lost, Stolen or Suspended. The card will not have access unless set to Active.

It is recommended that you use this field if a card is for instance stolen instead of deleting the whole cardholder record. By using this method, you can always see at a later stage why the card was inactive.

Pincode

1 to 6 numbers – the default setting is 4.

This field is required if PIN Settings (found on the Access Point screen) is enabled and a keypad or reader with keypad is used. If a reader with PIN is selected, the card is presented to the reader first followed by entry of the PINcode.

Photo

A digital photo can be added in the following formats – JPEG, GIF and BMP. To add a cardholder photograph, click on the Photo button and select the file using the browser. If the controller is used on-line then every time a cardholder presents a card, the transaction including the photo will show on the Main Screen.

Installation & User Guide

Add Wizard

The Add Wizard allows fast entry of a single or multiple cardholders. Note that when adding multiple cards the name will all be the same and will have to manually be edited.

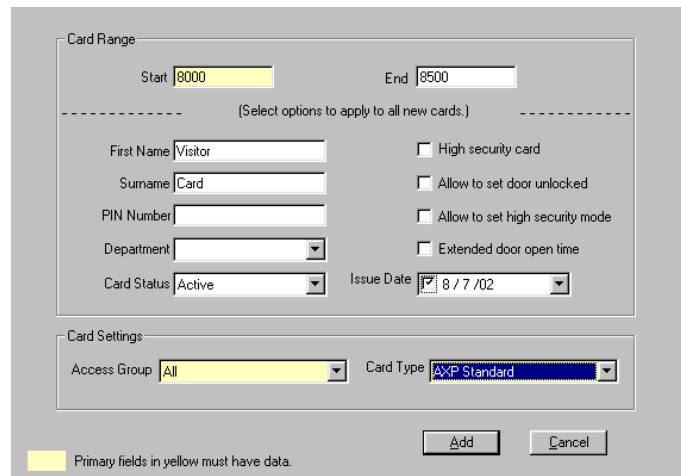

Card Range

Start End

(Select options to apply to all new cards.)

First Name ☐ High security card

Surname ☐ Allow to set door unlocked

PIN Number ☐ Allow to set high security mode

Department

Card Status Issue Date

Card Settings

Access Group Card Type

☐ Primary fields in yellow must have data.

If the high security and door unlocked feature are selected then these will be for all the doors in the access group.

Individual settings per door can also be made using Mode Settings.

Replace Wizard

The Replace Wizard automatically transfers all the data to a new card and shows the previous card numbers of the cardholder under Other Info.

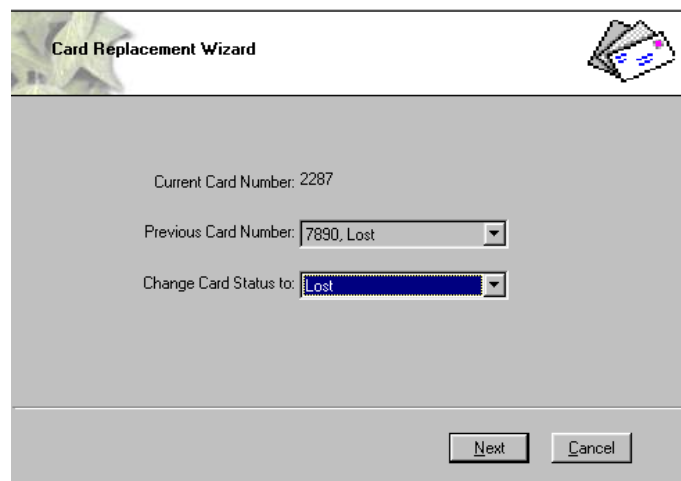

Card Replacement Wizard

Current Card Number: 2287

Previous Card Number:

Change Card Status to:

All card status selections will disable the existing card but indicates why the card was replaced.

Installation & User Guide

Diagnostic

If a card does not have access to a door, then the diagnostic button is a quick and easy way to see why. Select the required cardholder then select the Diagnostic button. Now choose the door from the list and select Next. This will then display a summary of the cardholder.

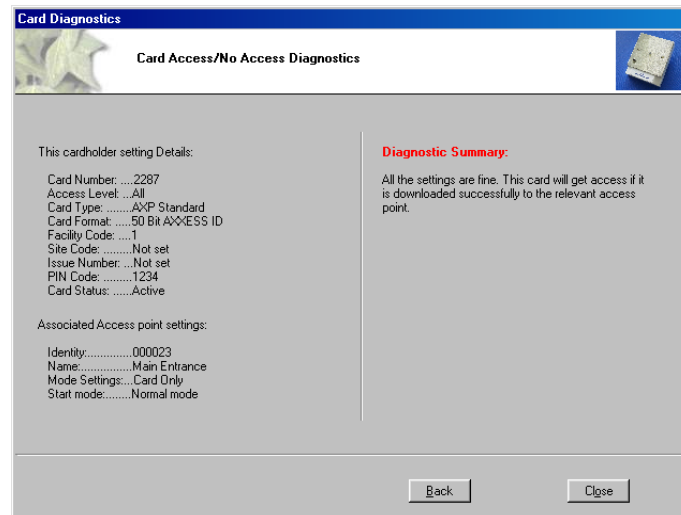

Card Diagnostics

Card Access/No Access Diagnostics

This cardholder setting Details:

Card Number: ...2287
 Access Level: ...All
 Card Type: ...A*P Standard
 Card Format: ...50 Bit AXXESS ID
 Facility Code: ...1
 Site Code: ...Not set
 Issue Number: ...Not set
 PIN Code: ...1234
 Card Status: ...Active

Associated Access point settings:

Identity: ...000023
 Name: ...Main Entrance
 Mode Settings: ...Card Only
 Start mode: ...Normal mode

Diagnostic Summary:

All the settings are fine. This card will get access if it is downloaded successfully to the relevant access point.

Back Close

Search

Searches can be performed on the cardholder record by clicking with the mouse on the field label. The mouse pointer changes to a magnifying glass on field labels which are searchable.

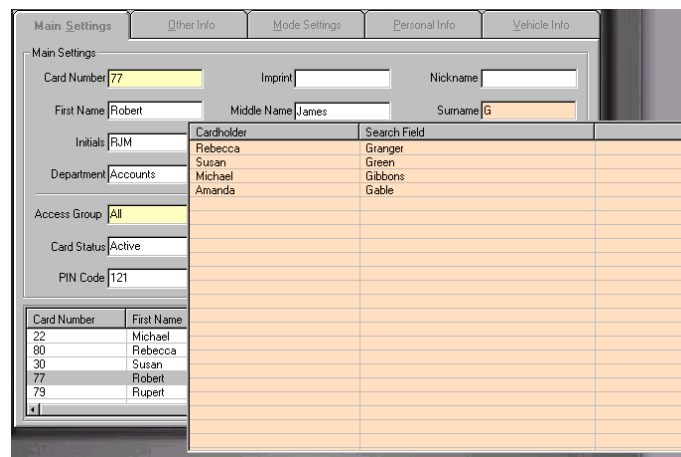

Main Settings Other Info Mode Settings Personal Info Vehicle Info

Main Settings

Card Number 77 Imprint Nickname

First Name Robert Middle Name James Surname G

Initials RJM

Department Accounts

Access Group All

Card Status Active

PIN Code 121

Cardholder	Search Field
Rebecca	Granger
Susan	Green
Michael	Gibbons
Amanda	Gable

Card Number	First Name
22	Michael
80	Rebecca
30	Susan
77	Robert
79	Rupert

You can specify certain criteria when performing a search for example on the card number field

- >5 will produce a result of all cards greater than 5
- <5 will produce a result of all cards less than 5
- 1-5 will produce a range of cards from 1 to 5

From the search list you can either select the required record or press Escape key (Esc.) to exit.

The search facility also allows partial searches eg by clicking on the surname field label you can enter the first letter (or more) of the surname and the results will automatically be displayed on screen. By clicking in the search list will display the appropriate cardholder record.

Installation & User Guide

Card 0 Function

Cardholder details remain on the system without deleting the information. This feature is especially useful for frequent visitors or contractors. Simply change the card number to 0 when the person leaves, upon their return simply change the card number from 0 to the actual card number issued.

Print Current Card Details

On the cardholder screen, there is a printer icon, which allows the user to print the current cardholder record without going to the report menu. This feature is especially useful if the cardholder has to sign for the card issued to them and a hard copy is kept.

Database Fields per Cardholder

A card number and access group are the minimum fields required to activate a card. All the other database fields are optional and are grouped over a number of easy to navigate tabs.

Installation & User Guide

Main Settings Tab

Card number	up to 10 digits
Imprint number	20 characters – usually the number printed on the card
First name	30 characters maximum
Middle name	30 characters maximum
Last name	30 characters maximum
Nickname	30 characters maximum
Initials	10 characters maximum
Employment type	e.g. contractor, visitor, part-time - unlimited number of characters
Department	50 characters e.g. Administration, Sales
Job title	20 characters maximum
Access group	50 characters - which doors the cardholder has access
Card type	each card can be a different format or facility code, allowing use of a variety of existing cards within the same technology
Card status	active, lost, stolen, suspended, destroyed, inactive
PIN code	from 1 to 6 digits (individual per user)
Photo	graphic file eg BMP, JPEG, GIF

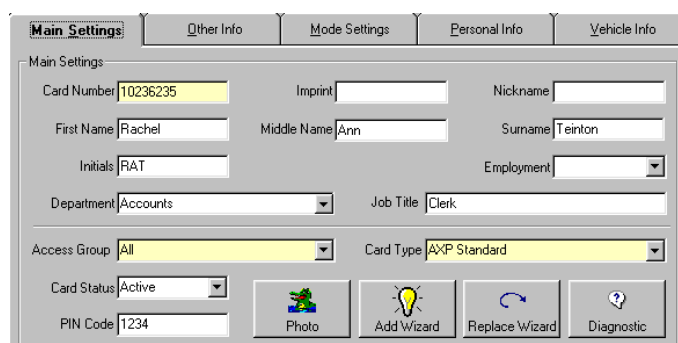

- Card Number: 10236235
- Imprint: (empty)
- Nickname: (empty)
- First Name: Rachel
- Middle Name: Ann
- Surname: Teinton
- Initials: RAT
- Employment: (dropdown menu)
- Department: Accounts
- Job Title: Clerk
- Access Group: All
- Card Type: AXP Standard
- Card Status: Active
- PIN Code: 1234
- Buttons: Photo, Add Wizard, Replace Wizard, Diagnostic

Other Info Tab

Previous card(s)	previously issued card numbers and reasons for cancellation e.g. lost
Total number of cards	total number of cards issued to this person
Issue date	records the date the card is entered onto the system
Employer	multi-company support for shared entrances etc or site contractors
Report to	managers name
Employment date	use drop down calendar or type in date
Contract duration	enter number of months
Phone number	30 characters maximum
Extension number	50 characters maximum
Fax number	30 characters maximum

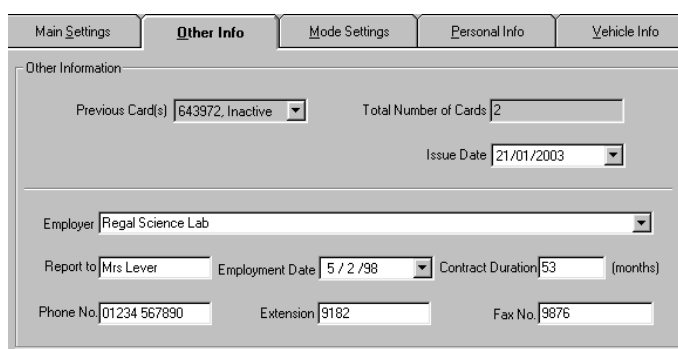

- Previous Card(s): 643972, Inactive
- Total Number of Cards: 2
- Issue Date: 21/01/2003
- Employer: Regal Science Lab
- Report to: Mrs Lever
- Employment Date: 5 / 2 /98
- Contract Duration: 53 (months)
- Phone No: 01234 567890
- Extension: 9182
- Fax No: 9876

Installation & User Guide

Mode Settings Tab

Individual setting per door and per user for High Security and Latch function

- authorised to set Latch function
- authorised to set High Security mode
- access granted in High Security mode
- extended door open time on valid card use

Main Settings	Other Info	Mode Settings	Personal Info	Vehicle Info
Mode Settings				
Access Point	Hi Sec	Ext'd Door	Set Hi Sec	Set Latch
Car Park North In	No	No	No	No
▶ Main Entrance	No	Yes	No	Yes
Stock Room	No	No	No	No
Accounts	Yes	No	Yes	No
Production Room West Floor 6	No	No	No	No
I.T. Server Room	No	No	No	No

Personal Info Tab

Date of birth	use drop down calendar or type in date
Age	automatically calculated using the date of birth field
Sex	male, female, other
Address	maximum 101 characters over 28 lines
City	text field maximum 30 characters
County	text field maximum 30 characters
Country	text field maximum 20 characters
Postcode	text field maximum 20 characters
Home phone	text field maximum 30 characters
Mobile	text field maximum 30 characters
Email address	text field maximum 40 characters
Home page	text field maximum 50 characters
National Insurance No	text field maximum 20 characters
Payroll	text field maximum 20 characters
Notes	text field maximum 255 characters

Main Settings	Other Info	Mode Settings	Personal Info	Vehicle Info
Personal Information				
Date of Birth	7 /10/71	Age	31	Sex
Female				
Address				
1 Beverly Drive				
City	Quarterton	County	Spendford	
Country	Holland	Post Code	1115 TZ	
Home Phone	01234 65768	Mobile	07123 676890	
Email Address	Rteinton@axxessid.com			
Home page	www.axxessid.com			
National Insurance No.	NI2375890			
Payroll	24067			
Notes				
Cleared to work after 20:00 hrs				

Installation & User Guide

Vehicle Info Tab

First Car

Car make	select from drop down list
Car model	select from drop down list
Car colour	select from drop down list, pre-defined with car shown in selected colour
Registration number	text field 30 characters maximum
Parking space	text field 50 characters maximum

Second Car

Car make	select from drop down list
Car model	select from drop down list
Car colour	select from drop down list, pre-defined with car shown in selected colour
Registration number	text field 30 characters maximum
Parking space	text field 50 characters maximum

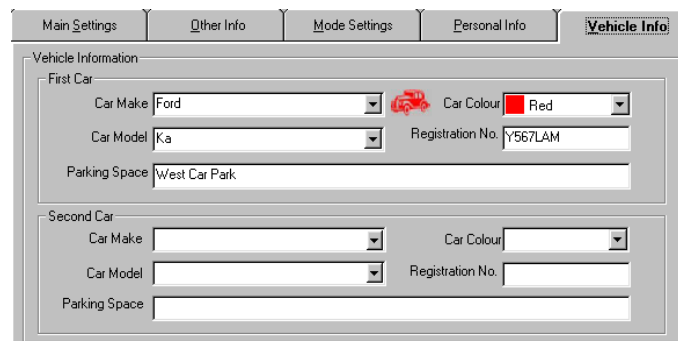

Installation & User Guide

Access Point Configuration

Access Identity

This is the unique electronic serial number of the controller. Each controller has a serial number and this is used to communicate with the PC. If the identity has been entered manually during a system setup or where controllers are connected using a DTU, then the replace function should be used when the controllers are operational.

Access Point Name

This is the logical name given by the user to each controller eg front door, goods inwards. The extended length of the field allows up to 50 characters eg Building 1 Section West Door 28 Admin. The first 20 characters are displayed on the current controller information. The first 20 characters are displayed on the current controller information.

Door Comments

This memo field can store additional details regarding the location or any other use e.g. temporarily out of use due to building work.

Door Release Time

Three different settings:

Door release time (1 to 255 seconds)

Extended time (1 to 255 seconds)

Request to Exit (1 to 255 seconds)

The amount of time the door is open if a valid card is used.

Allows individual cardholders to have the door open for a longer period of time e.g. disabled or elderly people.

This time can be individually set and is often set longer when the REX is used at the reception allowing visitors a slightly longer entry time. When the REX button is used, the reader fitted outside can be set to sound twice to indicate the door has been released for visitors. This feature is particularly useful when used with magnet locks since their operation is totally silent.

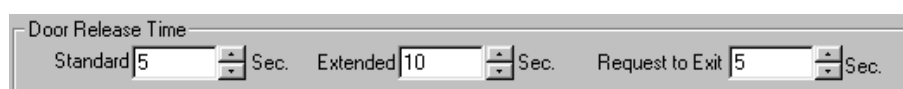

Installation & User Guide

Start-up Mode Settings

The start-up mode settings enables you to determine how the door operates in case of total power failure, including exhaustion of the battery back-up. All the data is stored permanently in the controller for up to 100 years without the need for any power and upon power-up will continue to operate without the need for a database download.

High security mode	Only cardholders with the high security mode enabled will have access.
Normal mode	Returns to normal mode from whatever the status was prior to power failure.
Door unlocked	The door unlocks permanently until a valid card with the unlock feature is used twice, or the door is changed to normal mode from the PC.
Last known mode	This will return to the status the door was set to prior to power failure.

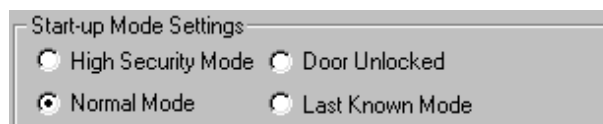

Door Contact Settings

A standard door contact (normally open), as used in alarm systems, can be connected to the controller. The door status can then be seen in real time on the screen (on line only) and a number of additional features can be selected.

Door contact	On or off selection.
Door forced	If the door is opened without the REX or a valid card, this will generate an alarm. When online to the PC, this will show on the transaction screen allowing a remote reset. The reader sounder will activate for 2 minutes and automatically stop. Resets can also be done using a valid card. When the door is closed it automatically enables the feature again.
Sounder	Disable this feature if the sounder alarm of the reader is close to an office and the noise is irritating.
Reader off when open	The reader will be disabled (not the REX) if the door contact is open. This feature can be used for alarm systems eg the alarm is on so the door cannot be opened, Parking application - there is no car on the presence loop, so the barrier cannot be activated by a pedestrian or for air locks, one of the two doors is open so the second remains closed.
Door held open alarm	The length of time after the relay expires the door is allowed to be open before an alarm is generated.
Local door held open	This is a local alarm activating the sounder in the reader but does not send an alarm to the PC (if online) This feature is normally used in conjunction with door held open alarm and warns people local to the door to close the door or a full alarm will be raised. This feature is particularly useful with online systems where security guards are called out a number of times whilst people are talking in the doorway.
Relay reset	De-activates the relay timer instantly when the door is opened. This increases security avoiding an unlocked door for a number of seconds whilst the person has already gone through the door.

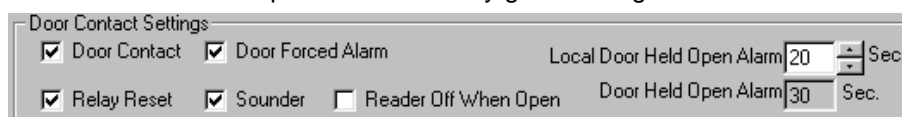

Installation & User Guide

PIN Settings

The controllers operate in a number of different modes and can be changed without the need for a system reset.

The modes of operation are:

Card only	A valid card is required to open the door in this mode. The system supports 4,000 individual cardholders per AX100 controller. See memory options for larger cardholder capacities up to 64,000.
PIN only	A Personal Identification Number (PIN) only is required to open the door. This can be an individual number per user or a number for a group of users. The system supports 2,000 PIN only or 2,000 card and PIN users. In this mode, if different PIN lengths are used per person, less than the maximum PIN length set under "general settings" the number requires a # to complete the entry. If the maximum length is set to four then only four digits have to be entered.
Card + PIN	First a valid card must be presented to the reader followed by the individual PIN of the cardholder. In this mode the controller will know from the card what the PIN length will be and no # will be required
PIN Timeout	Indicates in seconds, the time required to enter the PIN number before clearing the buffer or sending the data as invalid or incomplete. A longer time might be required for elderly, disabled or specific locations ie car parks.
High Security activates PIN	The system normally operates in card only mode and changes to card + PIN when a High Security card is used four times at the reader. This is normally used at the end of the day to increase security after normal office hours.

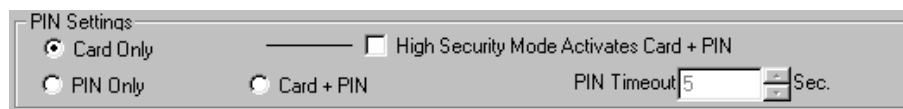

PIN Settings

☒ Card Only
 ☐ High Security Mode Activates Card + PIN

☐ PIN Only
 ☐ Card + PIN
 PIN Timeout Sec.

Device Parameters

Device Group

This specifies the type of device connected.

Installation & User Guide

Device Type

Within the device group the type of unit

Hardware Version

Hardware revision number

Firmware Version

Firmware revision number in AX100 PCB

Batch Number

Production identity number

Serial Number in Batch

Serial number to be used with batch number

Database Stamp

This number is automatically generated and ensures the correct data is automatically downloaded. If another PC is connected, this number is different and a forced download is required since the data held on the PC and the AX100 controller are different.

Access Groups

When multiple controllers are used, they can be grouped together in an access group. This allows certain cardholders to have access to 'All' doors and others to have access to a limited number of doors.

The access group 'All' gives access automatically to all AX100 controllers including new ones added at a later date and cannot be deleted or altered.

Installation & User Guide

System Settings

A continuous check is carried out on the PC's system resources. These graph bars are located under the system settings menu and indicate the performance of the system. Often systems grow bit by bit and no care is given to memory, hard disk space or CPU usage. This can result in very slow operation or, in the case of lack of hard disk space, a computer crash.

Real-time indicators are:

- CPU usage** The CPU usage displays how hard the processor is working. If this is continuously on 100% the system will be slow and would improve substantially if the processor is upgraded. During backups etc. this indicator will go to 100% which is quite normal since these tasks are processor intensive.
- Memory** This displays the amount of RAM in use by the computer in total. Often other applications running in the background occupy a lot of memory leaving less than expected for the access control application. A continuous 100% bar shows that adding memory will improve performance substantially.
- HDD Usage** This should never come to close to 90%. Clean up unwanted and very old files on the computer to free up disk space. If there is not sufficient hard disk space available, the computer will become very slow and eventually will stop operating. Refer to your Windows manual for further details.

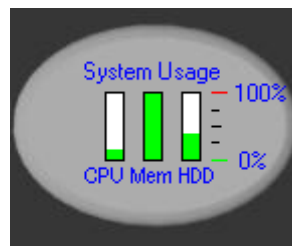

Site Info

The site info tab under "general settings" contains 11 data fields including contact name, address, telephone and system reference numbers. This information is automatically included in various reports and email functions eg card re-ordering and System Settings report.

Installation & User Guide

Installer Info

The installer info tab can be found under the “general settings” tab and contains 11 data fields including address, emergency telephone number, email address etc. These details are automatically included in various reports eg System Commissioning.

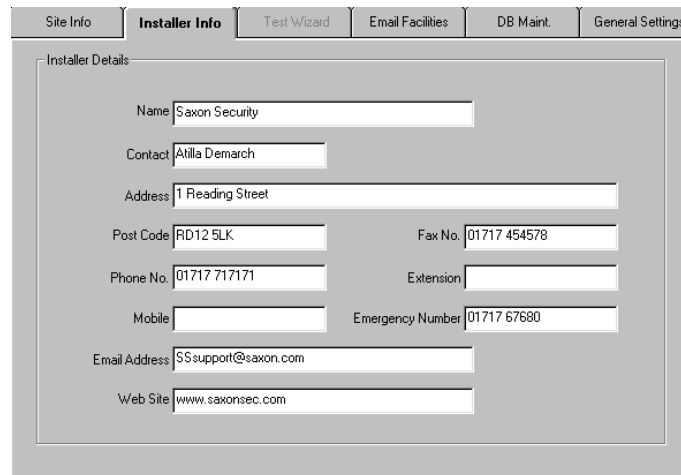
A screenshot of the 'Installer Info' tab in a software application. The tab is part of a series including 'Site Info', 'Test Wizard', 'Email Facilities', 'DB Maint.', and 'General Settings'. The 'Installer Details' section contains the following fields: Name (Saxon Security), Contact (Atilla Demarch), Address (1 Reading Street), Post Code (RD12 5LK), Fax No. (01717 454578), Phone No. (01717 717171), Extension, Mobile, Emergency Number (01717 67680), Email Address (SSsupport@saxon.com), and Web Site (www.saxonsec.com).

Test Wizard

The test wizard provides an easy and effective way to setup the AX100 system. Together with hardware and software tests, the test wizard enables you to setup the appropriate card format. The card used for testing will have access to all doors with high security and latched (door unlocked) functions enabled. At the end of the wizard, the test report can be printed to a default printer and the test card can be deleted if required.

E-Mail Facilities

When additional cards need to be re-ordered, it is often difficult to know the type of card, facility code etc. which can result in delays of card supply or the supply of incorrect cards for the system. The send card numbers and facility code, emails all the relevant data to the installer. This feature requires an internet connection..

E-Mail Unknown Format to Axxess ID

If existing cards are used which are not known to the AX100, the data collected under Format and Statistics – Card Matching can be e-mailed from here. This avoids the need to send cards in the post for verification. New formats created can then be e-mailed back.

DB Maintenance

Database maintenance is normally done by the AX100 automatically. If data is corrupted because of an unexpected shutdown of the PC this is repaired automatically when the software is restarted. All erase functions require an override password and are normally never used. After each backup, files are automatically deleted.

Compact Database

The database can become slow if a large number of additions and deletions of records occur. The compact database function reorganises the database which reduces the database size and improves the speed. Compacting the database is recommended every three months or every 500 cardholder changes.

Installation & User Guide

Backup Settings

It is strongly recommended to backup the system frequently. This can be done manually or automatically at preset times and days. The backup path is by default to the same hard disk as the AX100 software. It is recommended to backup to tape in case of hard disk failure.

Log and event files are automatically deleted after each backup, to prevent the hard disk becoming full. Using the report module, backup events can be viewed and printed.

Database Restore

In the unlikely event that a database corruption cannot be repaired, (automatically on startup), this feature allows you to restore a backup database. Cardholders or system changes made since the last backup will be lost.

Export Cardholders

Cardholder details can be exported in standard .CSV files for use in other software programs.

Import Cardholders

Contact factory for details.

General Settings

Maximum PIN Number 1~6

This option sets the maximum number of digits required when using a PIN code. If a PIN only is being used and the PINcode is less than the number of digits set under this setting, the # key is required to complete the action.

Number of Lines in Screen

This is the number of transactions kept in active memory, allowing the user to see them instantly on the main screen. A larger number will use more memory and can affect the speed of the software.

Transaction Screen Pause

When the main screen is full with transactions, yellow buttons appear allowing you to temporarily stop incoming transactions. Transactions will still be stored on the hard disk for viewing at a later stage through the report module. After the set time, the system will automatically resume. The default setting is 5 minutes.

Function Settings

Allow Auto Detecting New Devices

Auto detect can be switched off if required.

Allow Auto Download

System and cardholder data is automatically downloaded to the controller when you close and go back to the main screen. When switched off, downloads have to be done manually using the Utilities, Download menu.

Enable Special Functions

For engineering purposes only. The default setting is off.

Enable Full Card Matching

This feature allows the use of facility code, site code, card number and issue number. Site code and issue number are occasionally used by some card manufacturers. The default setting is off.

Auto Email Bug List on Exit

This feature is for beta test site purposes only. The default setting is off.

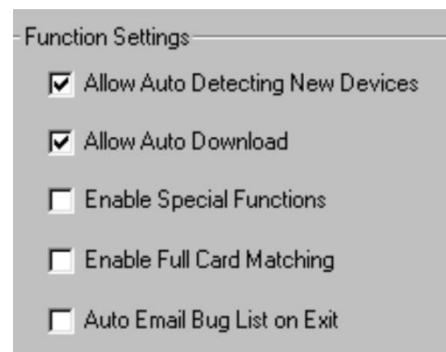

Installation & User Guide

COM Port Settings

Select COM Port

The AX100 software on startup will automatically scan COM ports 1 to 4, and if found, display the port found. Consequent startup of the AX100 software will look at the port found address only. Using Utility, Download, the system will scan all four ports. Alternatively select auto-detect again port found will clear and save this will scan all ports again.

Manually ports 1 to 16 can be selected if required. Baud rate and parity settings are automatically configured. The default setting for Select COM Port is Auto Detect.

Multiple/Single Card Format

Multiple formats – The AX100 software allows that each cardholder has a unique format. If selected, then a card type (this includes format and facility code) should be selected for each cardholder.

Single Format – Normally cards are of the same format and facility code. If cards of the same technology/manufacture are used from other systems then multiple formats can be used. Single format is the default setting.

Default Access Level

This is the access level which by default shows in the Cardholder screen.

Default

Selecting this will set all the software settings back to factory default.

Installation & User Guide

Format & Statistics

Card Type Information

The AX100 supports up to 4,000 different card formats and facility codes. The format and facility code combined is called a card type.

Format is the number of bits programmed in a card and the location of parity checks.

Eg 26 bits

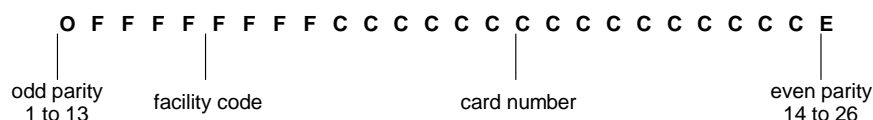

The first and last bit check that the data received is correct.

8 x F indicates facility code

16 x C indicates card number location

The card type information tab under Formats and Statistics gives a total system overview of the number of cards and records in the system.

Details are provided per card format/facility code on:

Total Cardholders in the database

Total active cards

Total lost cards

Total stolen cards

Total suspended cards

Total destroyed cards

Total inactive cards

Total records of card 0 (cardholder details with no card issued)

Total Number of Cardholders in the database			
	This Format	Whole DB	
Total Active Cards	3	508	Total Destroyed Cards
Total Lost Cards	0	2	Total Inactive Cards
Total Stolen Cards	0	0	Total records of Card 0
Total Suspended Cards	0	0	

Facility Code

Is a number allocated to a specific customer to avoid that card 1 would have access also on another system which uses card 1. A 26 bit format is not recommended since it allows only 256 different facility codes worldwide.

Most card manufacturers have their own specific format, providing a higher security than the 'open standard', which is not as secure.

The default facility code is 50 bit card format, providing the highest level of card number security.

Installation & User Guide

Card Matching

The AX100 supports a number of well known formats. Enter the card number and if known, the facility code. Present the card to the reader (systems should be online). If known, it will display the possible format. Ensure that multiple cards from the same batch are used to verify the card format. You can then use the New Format wizard to add this to the AX100.

The card matching feature automatically identifies known formats and displays the card number and facility code. The Card format wizard allows the simple addition and quick addition of new facility codes or card formats by presenting the card to the reader. Unknown Card formats can be added using the optional Card Analyser Program or by contacting the factory.

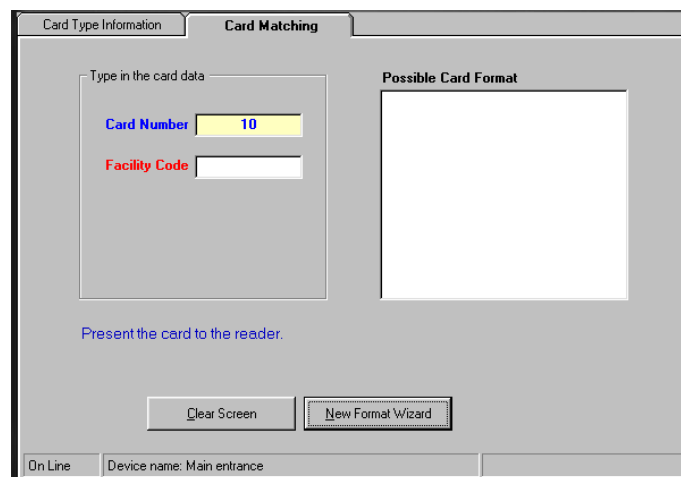

Security

Individual passwords can be issued to different users with different rights to view and edit. Passwords are not case sensitive. The default user **1** cannot be deleted however the password can be changed.

Adding a New User

To add a new user, select **New**, enter the **user name**, **password** and confirm the user **password**. You are asked to select an existing group authorisation or alternatively you can setup a new group by selecting the Group Authorisation tab.

Installation & User Guide

Adding a New Authorisation Group

Select the **Group Authorisation** tab, select **New**, type in the new **Group Name**.

Double click on the current group access permission symbols to enable or disable the permissions.

 Access enabled

 Access disabled

Select **save**.

Report

The AX series has a built in report generator which allows full or filtered information to be viewed on screen or printed. Colour printers are supported and give the benefit of alarm messages printed in red. Reports can also easily be e-mailed or exported in a large number of different formats.

Formats supported are:

Lotus mail
Microsoft Mail
Microsoft Excel
Microsoft Access

Microsoft Word
Text files
CSV files
ODBC

ASCII file
Comma delimited file
Standard reports
Rich Text Format

Powerful reports are easily obtained entering selection criteria.

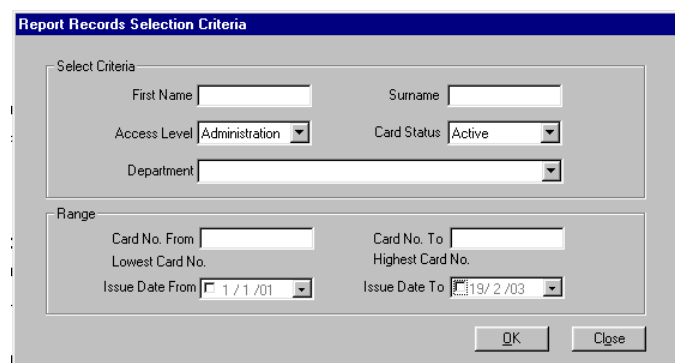

Brief Cardholder Summary
Detailed Cardholder Summary
Dossier Report
System Summary
Card Numbers and Facility Codes

Access Points
Access Group List
Employer Details
Department List
Operators

Event Printing
Log Printing
History Log
History Events
View Bug List

Installation & User Guide

User: 1

Cardholder Details

Printed: 05/09/02 01:52:55PM

Name	Rebecca Alison Granger		
Nickname	Becca		
Initials	RAG		
Sex	Female		
Address	9 Churchfield Road		
City	London		
Country	United Kingdom		
Post Code	NW8 7JP	Card number:	80
Phone No.	0270 759 5123	Imprint	1649752
Extension	1853	PIN Code	5648
		Issue No.	0

Print Preview

Printing

Quick View

Cardholder Brief Access Point Employer List Operators System Summary View Log

Cardholder Details Access Group List Department List Event Printing History Event View Event

Card No & FC Dossier Log Printing History Log View Bug List

Close

Log File

All the system transactions from the online controllers are stored, including all operator actions. Cardholder, system changes and operator commands are all stored in the log file with date, time and the type of transaction. eg 12:00 05/12/2002 card 52 added. The log file can be viewed or printed using selection criteria eg from / to date, cardholder, department etc.

LogID	UserID	Date/Time	Object	Action	Type
80	1	8/7/02 12:18:08 PM	Unknown	Invalid card. Access denied.	Transaction
79	1	8/7/02 12:18:01 PM	Peter Simons	Access granted.	Transaction
78	1	8/7/02 12:17:52 PM	Clare Renald	Access granted.	Transaction
77	1	8/7/02 12:17:42 PM	William Rees	Access granted.	Transaction
76	1	8/7/02 12:17:26 PM	Priscilla Tims	Access granted.	Transaction
75	1	8/7/02 12:17:10 PM	Cardholder: Pris...	Card No: 290. A new record has been added.	DB Modified
74	1	8/7/02 12:16:04 PM	Cardholder: Willi...	Card No: 289. A new record has been added.	DB Modified
73	1	8/7/02 12:15:15 PM	Cardholder: Cler...	Card No: 291. A new record has been added.	DB Modified
72	1	8/7/02 12:14:15 PM	Cardholder: Pete...	Card No: 4699. A new record has been added.	DB Modified
71	1	8/7/02 12:13:11 PM	Unknown	Invalid card. Access denied.	Transaction
70	1	8/7/02 12:12:18 PM	Unknown	Invalid card. Access denied.	Transaction
69	1	8/7/02 12:10:55 PM	Car Park North	Reader is present.	Transaction
68	1	8/7/02 12:10:55 PM	Unknown	Invalid card. Access denied.	Transaction
67	1	8/7/02 11:59:58 AM	User: 1	Start Application	Started
66	1	8/6/02 5:41:56 PM	User: 1	Quit Application	Exit
65	1	8/6/02 5:41:51 PM	Databases Backup	Databases has been backed-up	DB Maintan

Quick View

This feature enables immediate retrieval of the last events for quick viewing. The event and log files are cleared after each backup however can be viewed using history event or history log.

Installation & User Guide

Printing

This will provide a selection of reports, all the data is sorted on the screen. To print, select the print icon or select the envelope icon to export the data from the report.

Reports can be exported to a number of spreadsheet and word processor formats as well as ODBC and common data interchange formats. This makes the distribution of information easier. The export process requires you to specify a format and a destination. The format determines the file type and the destination determines where the file is located.

Format Types

- Character-separated values
- Comma-separated values (CSV)
- Crystal Reports (RPT)
- Crystal Reports 7 (RPT)
- Data Interchange Format (DIF)
- Microsoft® Excel
- Lotus® 1-2-3
- ODBC
- Paginated Text
- Record style (columns of values)
- Report Definition
- Rich Text Format
- Tab-separated text
- Tab-separated values
- Text
- Word for Windows

In addition to the standard export format types installed on your PC, you may find additional export format types are available to you. These are determined by the DLL files on your PC.

Note: - When you export a report to a file format other than Crystal Reports format (RPT), you may lose some or all of the formatting that appears in your report. However, the program attempts to preserve as much formatting as the export format allows.

Note: Transaction date and times are issued by the PC. Events are not stored in the AX100.

Destination

The destination determines the export location of your report.

- Application
- Disk File
- Microsoft® Exchange folder
- Lotus® Domino
- Microsoft Mail™ (MAPI)

All operation commands/database or system changes are stored and can be previewed in Reports.

Installation & User Guide

Utility

The communication utility is primarily for engineering purposes and allows manual forced downloads, controller status and door mode control.

The status bar indicates the progress of downloads to the connected controller.

The query status shows current settings and the number of valid cards in the controller (cards loaded).

Query Status

This will provide additional information on the device selected including, number of cards downloaded to the controller, PINcode detected and Data lines reversed.

```

5:54:07 PM *****
5:54:07 PM Controller status Car Park North
5:54:07 PM
5:54:07 PM Current mode..... Normal mode
5:54:07 PM PIN in use..... No
5:54:07 PM Link alive in use..... Yes
5:54:07 PM D0/D1 check activated..... No
5:54:07 PM Secure mode requires PIN..... No
5:54:07 PM Reader available..... Yes
5:54:07 PM D0/D1 reversed..... No
5:54:07 PM PIN pad available..... No
5:54:07 PM Cards loaded:..... 499
5:54:07 PM *****
  
```

Clear DTU

This command can be found on the main screen toolbar and the Utility screen. If the DTU has been used for testing purposes with other controllers not belonging to the customers' site, then the DTU will inform you that there is a new device, until you clear the DTU.

Data Transfer Unit (DTU)

The data transfer unit is available as an option, to transfer database changes from the PC to the controller without the need for a direct PC connection.

One data transfer unit can be used for up to 255 controllers, or a total of 16,000 cardholders distributed over multiple controllers in a single download. Eg 10 controllers each with 1,600 cardholders can be downloaded in one go, without the need to go backwards and forwards between the PC and controller. Similarly 255 controllers each with 60 cardholders can be downloaded to each controller without returning to the PC. Only valid cardholders are downloaded to the controller.

The Data Transfer Unit is fully plug and play at the controller and PC. The AX100 PC software allows multiple DTU's to be used.

Installation & User Guide

Connecting the DTU

Connect the power supply to the communication cable at the 15 way connector. Plug in the 9 way connector to the serial port of the PC. Start the AX100 software. Connect the DTU to the RJ45 connector, follow the on-screen instructions of the install wizard.

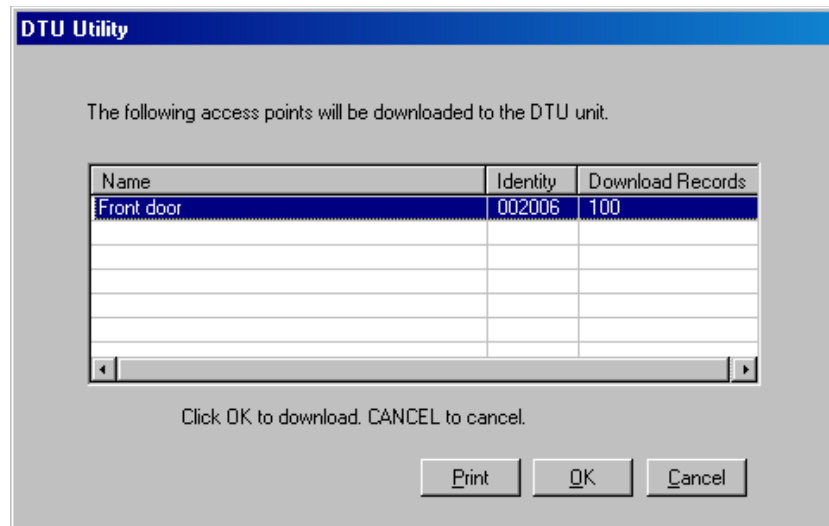

Database changes are automatically downloaded into the DTU. A list of controllers requiring a download can be printed using the reporting function.

Once the data has been downloaded into the DTU, disconnect and plug the unit into the AX100 controller directly (no cable or power supply is required). The data is now automatically transferred into the controller. Once downloaded the LED will go to green (completed) or if flashing green then it is completed but other downloads to controllers are still in the DTU. Complete downloads to all the controllers until the LED is permanent green. Once complete, go back to the PC plug in the DTU. This will confirm all the downloads and remove them from the pending list.

 Download Req'd Any outstanding downloads can be viewed by clicking on the green icon.

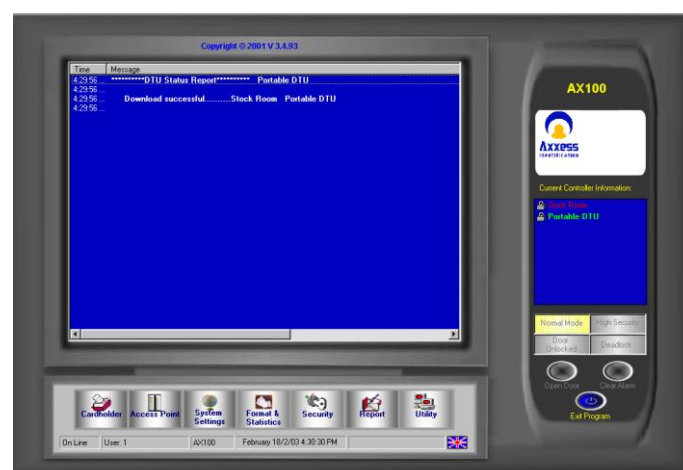

Installation & User Guide

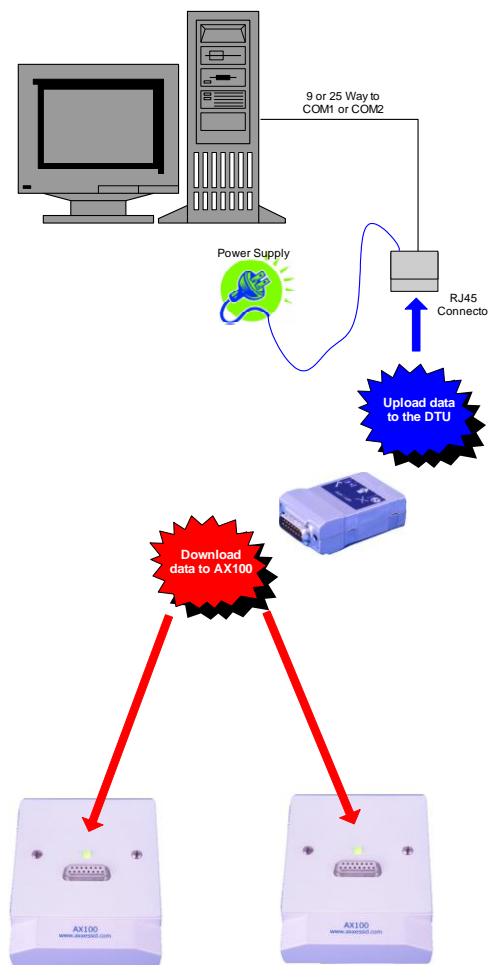

DTU

The DTU is fully automatic without any buttons or other complicated things to do. Connect the DTU to the PC and once the information is loaded walk to each door and insert the DTU in the 15 way connector. The DTU will automatically know which information has to be downloaded. If the controller is unknown it will automatically collect all the data and report this back to the PC when connected. If a door is forgotten the download required icon remains visible on the main screen and by double clicking this, a list is shown with outstanding controllers. The list with outstanding controllers can also be printed off as a reminder which doors require a download. When a cardholder is added to the database, downloads are only required to those doors the cardholder requires access.

Add a New Door using a DTU

New doors can be added by simply plugging the DTU into the controller and returning back to the PC. This will automatically start the new device wizard, which allows you to add the new controller. *There is no need to pre-program the controller at the PC first, All settings are handled by the DTU. Note:- the DTU must be in the current controller list however it does not need to be active for this function to work.*

Installation & User Guide

Adding Card Formats using a DTU

A single transaction can also be brought back to the PC by inserting the DTU into the controller and whilst inserted, use a card at the reader. When you return to the PC the transaction will show on the transaction screen. If it is an unknown card type, it will automatically start the card format wizard allowing the addition of the card type to the database (subject to technology type).

The DTU does not contain any batteries, which might need replacing. It is powered directly from the controller and at the PC by the plug-in power supply which connects to the RJ45 connector plug.

Data is permanently stored in the DTU without the need for batteries, this means the DTU can easily be sent in the post to update for instance remote sites. On and offline controllers can be combined within one system.

Installation & User Guide

DTU Step by Step

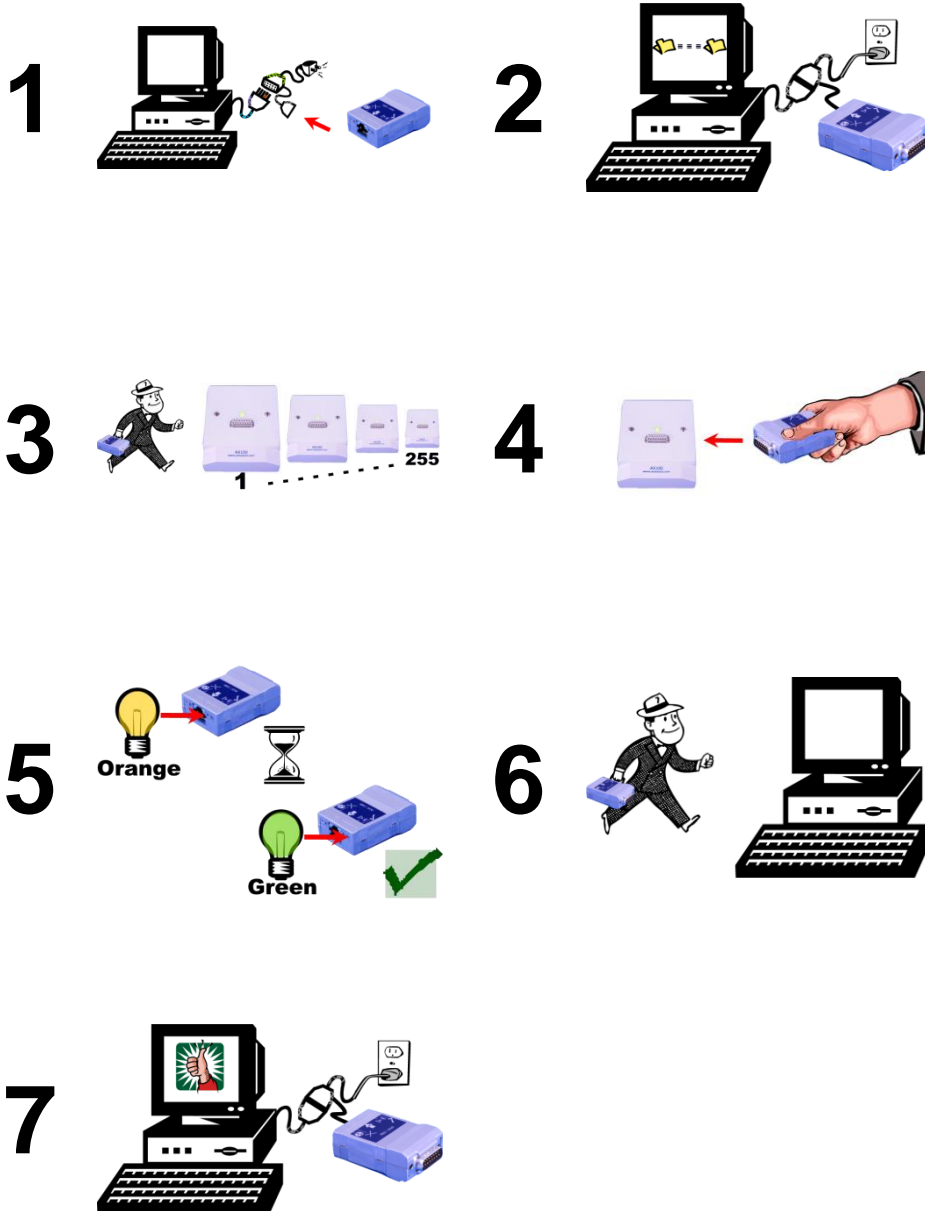

Installation & User Guide

DTU Operation

1. Start the AX100 software on the PC.
2. Connect the DTU to the serial port on the PC.
3. The auto detect hardware device wizard will start within 10 seconds.
4. Follow the on-screen prompts to add the DTU into the software.
5. Remove the DTU from the PC and plug into a controller.
6. Wait 10 seconds
7. Remove the DTU from the controller and plug it back into the PC.
8. The auto detect hardware device wizard will start within 10 seconds.
9. Follow the on-screen prompts to add the controller.
10. Click on the cardholder button and add new cards as required.
11. Upon exiting the cardholder screen, the new cards will automatically be downloaded to the DTU.
12. Click OK and wait for the on-screen message for the download to be completed.
13. Remove the DTU from the PC and plug it into the controller.
14. When the cards have been transferred from the DTU to the controller, the LED on the DTU will turn green.
15. Remove the DTU from the controller and plug it into the PC.
16. The software will report that the download has been completed successfully.

DTU LED Indicators

Blue		DTU Power OK
Blue/Red	Flashing	No Communication
Red	Flashing	Wait
	Constant	Error
Orange		Data download in progress
Green	Flashing	Data downloaded to this controller – data to be downloaded to others
	Constant	Data downloaded and complete

Installation & User Guide

Removing the AX100 Program

To remove the AX100 program from your PC, click on the Windows **Start** button, select **Control Panel**, double-click Add/Remove Programs, select **AX100** from the drop-down list, select Add/Remove...

The AX100 setup Wizard is displayed, select **Next >**

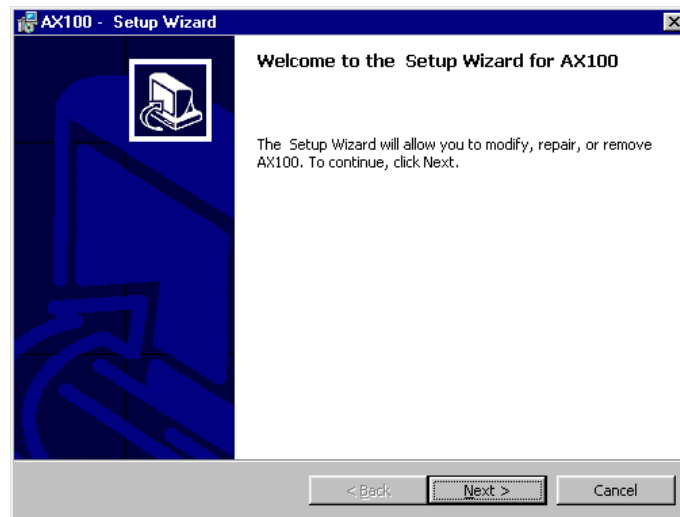

The AX100 Program Maintenance screen is displayed, click on the **Remove** radio button and click on **Next >**, followed by **Remove** and then **Finish**. The AX100 has now been removed from your PC.

